

# Product Manual

## Wireless NVR Kit

<b>Introduction</b>	<b>1</b>
1. Product features overview	2
1.1 Product introduction	2
1.2 Product parameters	2
1.3 Functional features	3
2. Operation explanation	4
2.1 The front panel explanation	4
2.2 Rear Panel Interface explanation	5
2.3 Mouse operation instructions	5
2.4 Input method instructions	5
2.5 The remote operation instructions	6
2.6 Interface specification	7
2.6.1 Interface elements specification	7
2.6.2 Commonly used buttons instructions	8
2.7 Menu explanation	8
3. Installation and connection	8
3.1 Installation Notice	8
3.2 Preparation before installation	8
3.3 The camera placed in the default location	11
4. System function introduction	11
4.1 Starting up / login / logout / restart / close screen output / shutdown	11
4.1.1 Starting up	11

# Wireless NVR Kit Manual

4.1.2 Login .....	12
4.1.3 Logout .....	13
4.1.4 Restart .....	13
4.1.5 Close the screen output .....	13
4.1.6 Shut down .....	13
4.2 Boot wizard .....	13
4.3 Video management .....	15
4.3.1 Search for device .....	15
4.3.2 Add device .....	15
1. Code matching instructions: .....	15
2: Code matching methods: .....	16
4.3.3 Advanced setups .....	16
4.3.4 Delete device .....	17
4.3.5 Repeater setup .....	18
4.3.6 Edit Channel .....	19
4.3.7 Encoding setup .....	20
4.3.8 Stream value .....	21
4.3.9 Channel details .....	21
4.3.10 Channel OSD .....	21
4.3.11 Camera .....	22
4.4 Network setup .....	23
4.4.1 Network setup .....	23
4.4.2 Dynamic domain name .....	24
4.4.4 E-Mail .....	25
4.4.5 PPPoE .....	26
4.4.6 3G .....	27
4.4.7 Wireless setup .....	28
Click Reset to restore the information of the wireless module to the factory setup .....	28
4.5 PTZ setup .....	28
4.5.1 PTZ parameter setup .....	28
4.5.2 PTZ control operation .....	29
4.5.3 PTZ automatic cruise setup .....	30
4.6 Recording .....	31
4.6.1 Manual recording .....	31
Recording priority: Alarm recording> Mobile recording> Manual recording> Timed recording .....	31
4.6.2 Timed recording .....	31
4.6.3 Motion detection recording .....	32
4.6.4 Alarm recording .....	32
4.7 Video playback .....	33
4.7.1 Fast playback .....	33
4.7.2 Regular playback .....	34
4.8 Video backup .....	35
4.9 Alarm .....	36
4.9.1 Motion detection alarm .....	36
4.9.2 Video loss alarm .....	37

# Wireless NVR Kit Manual

4.10 General Setups .....	37
4.10.1General Setups .....	37
4.10.2Time setup .....	38
4.10.3 Screen setup .....	39
4.10.4 Hard disk setup .....	39
4.10.5 Exception setup .....	40
3, Select the exception type, click "Open", select the alarm mode.....	41
4, Click "Apply" to save the setup.....	41
4.11 Equipment maintenance and management.....	41
4.11.1 System message.....	41
4.11.2 User Management .....	43
4.11.3 Restore to the factory setting .....	45
4.11.4 System maintenance .....	46
4.11.5 Software upgrade .....	46
4.11.6 IPC Maintenance.....	47
5WEB Access.....	48
5.1 Introduction .....	48
5.2 LAN access .....	48
5.2.1 Log in .....	48
5.2.2 Preview .....	50
5.2.3 Playback .....	50
5.2.4 Configuration.....	51
5.3 E-see net access .....	52
5.3.1 E-see net ID login.....	52
5.3.2 Username login.....	53
6.Mobile access.....	53
7.Appendix.....	58
7.1Hard disk capacity unit conversion .....	58
7.2Video required capacity calculation .....	58

# Introduction

Thank you for purchasing our products. If you have any questions or requests, please feel free to contact us.

## Statement

• We have tried to ensure the integrity and accuracy of the contents of the manual, but it can not help but appear technically inaccurate, or product features and operation does not match or print errors, etc. If any doubt or controversy, please refer to the company finally explanation.

- Products and manuals will be updated in real time without prior notice.
- The contents of this manual only provide users with reference guidance, do not guarantee exactly the same with the physical, please prevail in kind.
- The parts, components and accessories mentioned in this manual are for illustrative purposes only and do not represent the configuration of the purchase model. Please refer to the packing list for details.

## Special statement

When using the video surveillance equipment, please strictly observe the applicable legal and regulatory requirements for the use and maintenance of the monitoring interface. For the purpose of illegal use of video surveillance equipment, snooping other people's privacy, are illegal monitoring.

## About default

- Device factory default super administrator account: admin.
- The Admin's default factory password is empty.
- Device factory default IPv4 address: 192.168.1.114.
- When the hard disk video is recorded fully, the factory defaults to overwrite the previous video data.
- Device factory default enable boot wizard.

## 1.Product features overview

### 1. 1Product introduction

The K9604-W NVR is one of a Juan new generation of NVR (Network Video Recorder) products, which supports wireless WIFI network video access, supports maximum 1080P wireless real-time video preview, video encoding and playback operation. Using a number of high-tech, such as video and audio code technology, embedded system technology, storage technology, network technology, wireless network technology. K96XX series NVR can be widely used in home, shops, offices, villas and other areas of security. No wiring, easy to install.

### 1. 2 Product parameters

Wireless NVR Specification				
Model	K9604-W			
Video input	4ch D1/960H720P/960P/1080P			
HDMI Output	1ch, Resolution: 1024x768, 1280x1024,1366x768, 1440x900, 1920x1080			
VGA Output	1ch, Resolution: 1024x768,1280x1024,1366x768, 1440x900,1920x1080p			
Resolution	D1/960H/720P/960P/1080P			
Playback	4ch			
Recording	Manual,time,motion dection,alarm			
Storage	1 SATA			
Storage capacity	6TB for each HDD			
Network interface	1 RJ45 10M/100M, 2 WIFI connector			
USB interface	1 USB2.0			
Audio interface	3.5 inch headphone jack (Optional)			
Power consumption	≤5W			
working temperature	-10℃--+55℃			
Working humidity	10%--90%RH			
Dimension (mm)	258mm×210mm×42mm			
Power consumption	≤5W			
Power	DC 12V 2A			
WIFI Camera Specification				
Technical Parameters	Model	PA3010-W	PA3013-W	PA3020-W
	Sensor	1/4" Progressive Scan Sensor	1/3" Progressive Scan Sensor	1/3" Progressive Scan Sensor
	Signal System	PAL/NTSC		
	Resolution	1280 x 720 16 : 9 High Defination	1280 x 960 4 : 3 High Defination	1920 x 1080 16 : 9 High Defination
	Minimum illumination	Color: 0.1 Lux; B/W: 0.01 Lux		

## Wireless NVR Kit Manual

	Shutter	1/25s to 1/25,000s		
	Lens	4/6mm		
	OSD	Date Time & Title		
	White Balance	Auto		
	Day&Night	IR cut filter with auto switch		
	3D-DNR	Auto		
	Mirror/Flip	On / Off		
	smart stream	Dual-stream: 1280x720@15fps 640x360@15fps	Dual-stream: 1280x960@15fps 640x360@15fps	Dual-stream: 1920x1080@15fps 640x480@15fps
	Signal /noise rate	> 39.1 Db		
	Interface	RJ45 / WIFI 802.11b/g/n		
<b>General Specification</b>	Anti-thunder Level	Standard IEC61000-4-5		
	Working Temperature/Humidity	-10°C to +50°C / 30% to 80% RH		
	Working Temperature/Humidity	-20°C to +60°C / 20% to 90% RH		
	Power Input	DC12V-1A		
	Power consumption	≤6W		
	Size	66*180mm		
	Weight	500g		
	Level of Protection	IP66		

## 1.3Functional features

- H.264, 4ch real-time D1, 1080P wireless nvr;
- Built-in high-performance and high-stability wireless Wi-Fi routing module, supports 802.11b / g / n protocol, 150Mbps;
- Can automatically access the Wi-Fi network camera through the network cable;
- Video preview / recording / playback / backup;
- User-friendly (wireless simple matching, setup wizard, commonly used function menu, E-see net );
- Support ONVIF、N1 and IPC Access protocol;
- Supported network service functions: P2P,DHCP,DDNS,PPPoE, E-Mail,FTP and so on;
- Support a variety of alarm triggering (video loss / motion detection, etc.) and alarm output (voice / E-Mail / FTP, etc.);
- Support Android / Apple mobile (or tablet) remote (LAN and Internet) access and control;
- Support PC (client or browser) remote (LAN and Internet) access and control;

## Wireless NVR Kit Manual

- Support IPC configuration (coding control, image adjustment, OSD display, etc.);
- Match with the IPC to support video motion detection;
- Collaborate with IPC to support video masking;
- Support user rights management;

## 2.Operation explanation

### 2.1The front panel explanation

**Figure 1**

1. Record Indicator
2. Alarm Indicator
3. Power Indicator

2.2Rear Panel Interface explanation

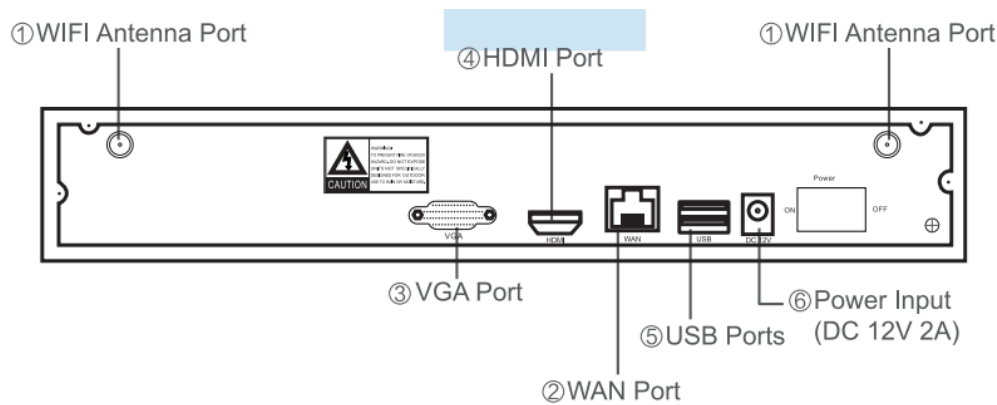

Figure 2

2.3Mouse operation instructions

Mouse key	Action	effect	Example
Left key	Click once	Select the target	1, option button, drop down box, list box, check box, radio button
	Click twice	Window zoom	1, switch between a single interface and the multi-interface in previewing 2, add device
	Drag	Set the area	1, set the motion detection area 2, select the electronic amplification area
Middle key	Scrol	Change the content	1, change the contents of the drop-down box 2, When zoom previewing, switch channel interface orderly
Right key	Click once	Logout	1, close the interface 2, showing the shortcut menu in the main interface

2.4Input method instructions

Figure 3

# Wireless NVR Kit Manual

Name	Key instructions	Function instructions
Number	0~9	Input number 0~9
Character	- / . _ * # @	Enter the punctuation
Capital / lower case	caps	Letter case switch
Backspace	←	Remove the character before cursor

## 2.5The remote operation instructions

**Your model may not include a remote controller. If this is the case, skip this section.**

Figure 4

POWER	Power button
DEV	Device key: Press the DEV key, then press the number keys to enter the same device number with the host and press the "ENTER" key to save the settings. The control of the device take effect.
0-9	number keys
MENU	Menu key; Clears all areas when setting the motion detection area

## Wireless NVR Kit Manual

ESC	Exit key
▲	In the menu mode, select up; in PTZ mode, control the dome camera to rotate up
▼	In the menu mode, select down; in PTZ mode, control the dome camera to rotate downward
◀	In the menu mode, select the left; in PTZ mode, control the dome camera to rotate to the left
▶	In the menu mode, select the right; in PTZ mode, control the dome camera to rotate to the right
ENTER	OK key.
PLAY	Video playback key
FN	Auxiliary key
REC	Recording key
VIEW	Multi-screen key

### Explanation

- In the same place there are multiple devices, the remote control first need to select a device according to the device number, so each device should be defined a unique device number, otherwise the remote control operation may also take effect to multiple devices which have the same equipment number at the same time.

## 2.6Interface specification

### 2.6.1Interface elements specification

Name	Operation	Operation function	Example
Button	click on the left mouse	Save or cancel	Application, confirmation, cancellation
		Open the sub-interface	Edit, set
Edit box	click on the left mouse	Modify	Change Password
Drop down box	click on the left mouse	Select	Choose a language
List box	click on the left mouse	View	Channel information
Check box	click on the left mouse	Choose or cancel	Boot wizard display, display E-seenet when previewing
Text	No	Instructions	Title, name

# Wireless NVR Kit Manual

## 2.6.2 Commonly used buttons instructions

Name	Icon	Explanation
OK		Save the operation and take effect, close the operation interface.
Cancel		Cancel the operation just made
Apply		Save the operation and take effect, do not close the user interface.
Copy to		Copy the settings of this channel to other or all channels.

## 2.7 Menu explanation

**System setup:** Regular setup, video setup, network setup, system management

**Right-click menu:** screen selection, video playback, video backup, PTZ control, color adjustment, output volume, manual recording, system setups, setup wizard, camera add, system logout

# 3. Installation and connection

## 3.1 Installation Notice

Note the following when installing:

- 1, In order to extend the life of the machine, the device should be away from water, high temperature, dust environment, and placed in a well ventilated place.
- 2, Please use the SATA hard drive, USB device, mouse device buying from proper channels.
- 3, Before use, please ensure that the network high-definition video recorder grounded correctly, the power supply can not exceed the power supply normal operating voltage range.

## 3.2 Preparation before installation

### 1, Determine the installation location of the NVR

It is recommended that the NVR be placed in the center of the monitoring area, and the installation position of the IPC (wireless camera) and NVR should avoid the obstacle as much as possible. When the 4-channel video are

# Wireless NVR Kit Manual

connected at the same time and there is no obstacle between the NVR and the IPC, the IPC is placed in a spherical coverage area with a radius of 60 m with NVR as a center of gravity. The radius is reduced to 30 meters when there are one wall between the NVR and the ipc. When there are two walls, it reduced to 15 meters radius (coverage affected by the physical properties of the obstacles and the surrounding environment, this data is for reference only)

## 1, Connection steps

1、Connecting the NVR with the mouse and the display firstly, turn on the power of the NVR and the IPC, then connect the NVR to the IPC with the cable. Right click on the mouse -> click on adding camera-> delete all channels (Note: if only delete some bad channels, can click to delete the channel to delete the specified channel) -> code matching -> "start code matching?" Click Yes -> Show "on the code matching" -> NVR monitor screen shows that the success of the code matching(note: More than one camera can make code matching at the same time). If notify the code matching fails, click "Refresh". If there is no indication that any network cable is bad, please re-connect to the code matching operation. -> disconnect the network cable to see if the screen is normal, the screen normal means that the wireless camera add successfully -> when all the wireless camera added to the NVR means that the preparatory work is completed. (Figure 5.1, Figure 5.2, Figure 5.3, Figure 5.4)

## 2、 Make sure the wireless NVR kit is working properly

NVR connection monitor, all the IPC installed around the NVR (Note: need to connect the antenna), power all the device to complete the second step, when all the IPC video show on the NVR monitor, that means the kit is working properly, can be installed to a predetermined location.

1, Unplug your NVR from power,unscrew and remove the top cover.

2, Connect the SATA power and data cables from the NVR to the corresponding ports on your HDD (as shown).

3, Holding the hard drive and the NVR ,gently turn it over and line up the holes on the hard drive with the holes on the NVR. using a phillips screwdriver,screw the provided screws into the holes .assemble the cover

Wireless NVR Kit Manual

Figure 5.1

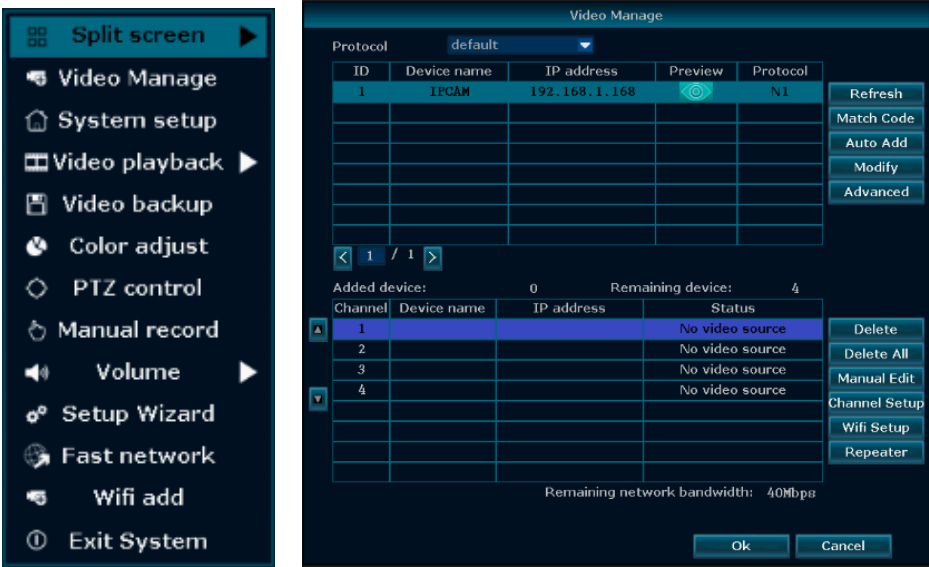

Figure5.2

Figure 5.3

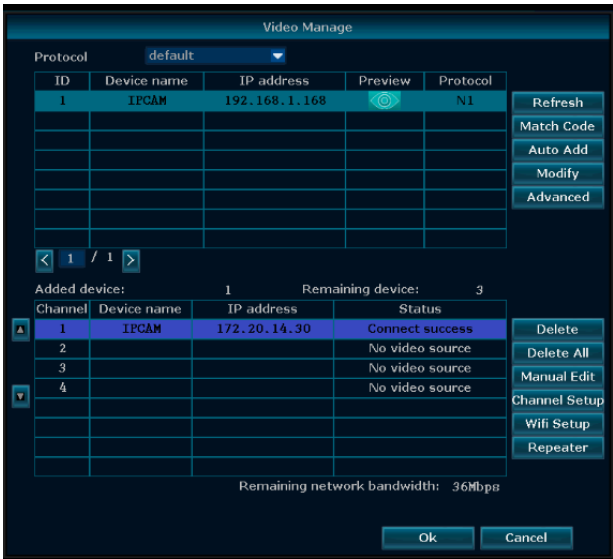

Figure 5.4

### 3.3The camera placed in the default location

- 1, In the effective coverage of the wireless signal, install wireless camera to the default location, and provide 12V power supply;
- 2, Power the wireless camera for 1 minute or so, you can see the video in the NVR monitor;
- 3, If do not show the image, indicating that the distance is too far so need to shorten the distance.

**Right way**

**Figure 6**

**Wrong way**

**Figure 7**

NVR antenna transmit signal to the surrounding divergence. NVR and IPC antenna at the same height and parallel is the best. If not the same height, IPC antenna should be tangent with the sphere of the NVR spherical center(Figure 6), and can not let the antenna Direct to NVR (Figure 7)

## 4.System function introduction

### 4.1Starting up / login / logout / restart / close screen output / shutdown

#### 4.1.1 Starting up

**Note:**

- Make sure that the access voltage matches the requirements of the NVR and that the NVR ground is well grounded.

## Wireless NVR Kit Manual

- When power supply is abnormal, it will cause the hard disk video recorder can not work, or even damage the NVR, it is recommended to use the stable power supply for power supply.

### Explanation

Before starting up, make sure that the display or monitor is connected to the video output of the device.

Specific starting up steps are as follows:

- 1, Plug in the power, the front panel power indicator is red.
- 2, Turn on the rear panel power switch or tap the front panel power "On" key. The device starts to start, as shown in the following figure:

### 4.1.2 Login

When the system is powered on and started, after waiting for the system to initialize, the system will automatically pop up the login interface. As shown below. The user needs to complete the login before proceeding.

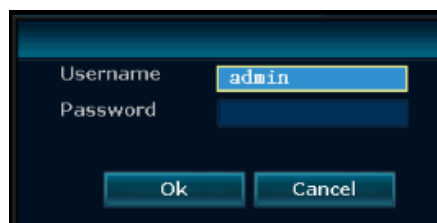

#### Steps:

- 1, Using the left mouse button click the user name edit box, and enter the local login user name, the default factory settings for the user name is admin.
- 2, Using the left mouse button click the password edit box, and enter the local login password, the default factory settings password is empty, that mean do not need filled out.
- 3, Using the left mouse button to click "OK" to complete the login.

### Explanation

## Wireless NVR Kit Manual

- Password can be composed of numbers, characters, operators and points, \*, #, the length can not exceed 10 characters.

### 4.1.3 Logout

If the users need to log out the process, you can right-click shortcut menu, select to exit system. Click the user to log off, then you can complete. As shown below.

If the user needs to log off automatically, in the system settings -> General settings, you can set open the automatic logout state. The system will automatically log off the system in 1 minute without the operation. When re-operation, you need to re-enter the user name and password.

### 4.1.4 Restart

If the users need to restart the machine when using, right-click shortcut menu, select the exit system, click the system to complete the restart.

### 4.1.5 Close the screen output

If the user need to close the screen output when using, right-click shortcut menu, select the exit system, click to close the screen output to complete.

### 4.1.6 Shut down

If you need to shut down the system, you can right-click the shortcut menu, choose to exit the system. Click to close the system to complete.

## 4.2 Boot wizard

After the successful login, the system will automatically open the "Setup Wizard" interface, guide the user to set the basic settings, so that the device can work properly.

#### Steps:

- 1, One: set the wizard. You can set whether to turn on the boot wizard. Set the interface as shown below, after the operation is complete, left click on the next button.

# Wireless NVR Kit Manual

2, Two: general setup. Can set the system city, time, language, key type, the status of the remote control, remote control code. The interface is shown below. After the operation is complete, click the Next button.

3, Three: Network settings. You can choose to automatically obtain IP address, manually set the IP address, gateway, mask, PPPoE and other operations. Operation interface as shown below, after the operation is complete, click the next step to continue the wizard setup, if you want to return to the third step, select the last step.

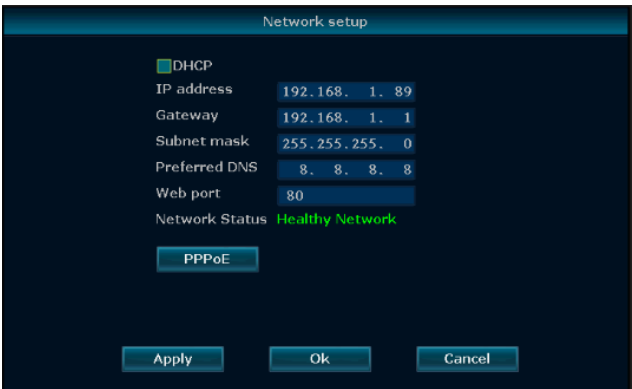
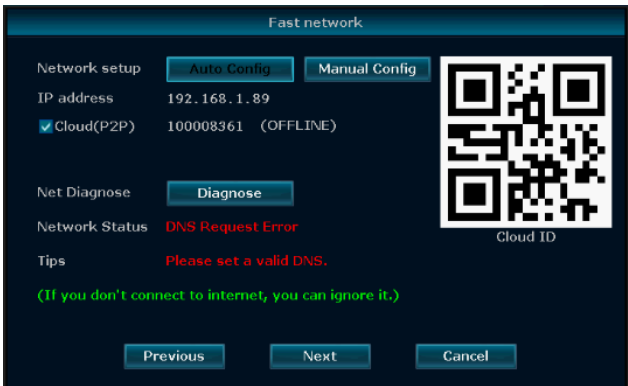

# Wireless NVR Kit Manual

4, Four: hard disk setup. Can display the current list of hard disk, including the model, capacity, usage, status, formatting status. If you want to format the hard disk, you can select the corresponding hard disk, then click the format button. Wait a moment, you can format the selected hard disk, the hard disk format status will also be displayed as "formatted." Operation interface as shown below. After the completion of the operation, click Finish to complete all of the above setups. If you want to return to step five, then select the last step, if click cancel, the above setups will not take effect.

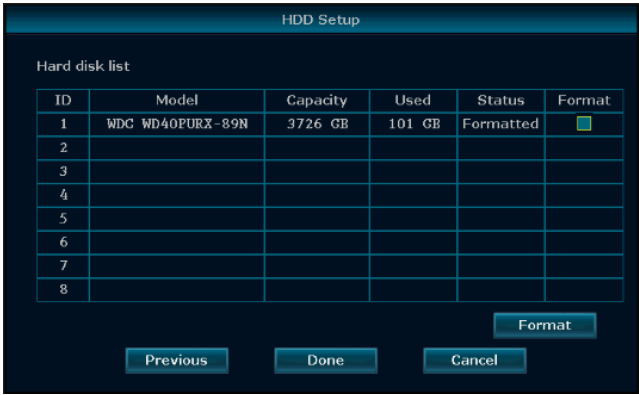

## 4.3 Video management

### 4.3.1 Search for device

**Function instructions:** Used to search all IPC devices in the same network segment.  
**Steps:** Right-click the system main interface, in the pop-up menu, click the "camera adding" sub-menu, select "video management", enter the video management interface, and click the "refresh" button to complete the search IPC device operation The figure looks like this:

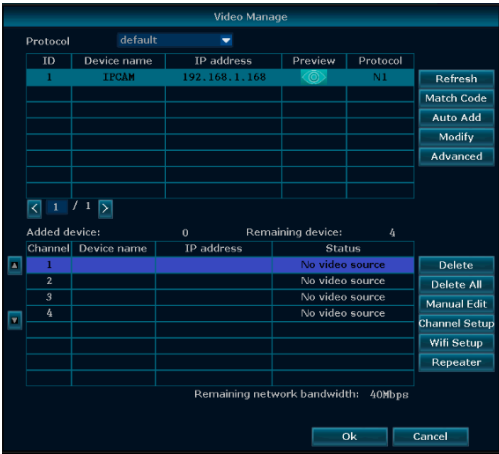

### 4.3.2 Add device

**Function instructions:** Used to add the searched IPC device.  
**Operation steps:**  
1.Code matching instructions:  
The code matching is mainly for matching NVR with IPC and sending NVR WiFi account name and

# Wireless NVR Kit Manual

password to the IPC, so that IPC automatically connected with NVR. Through the wireless way to do the video transmission, before the code matching, please remove the bad channel first; (the IPC in the kit do not need this operation, when needing to connect the new IPC or after NVR ESSID and password modification will need this operation)

## 2:Code matching methods:

First connect the wireless camera to any LAN port of the NVR with the network cable in the accessory box and the method to code matching interface is: main menu (right click the mouse) -> video management -> code match. In the pop-up whether to do the code matching interface click on the "yes" to do the code matching operation. Then please be patient waiting for the code results;If the code matching fails, please click "Refresh". If no device is indicated then it means the network cable is poor contact. Please re-connect to do the code matching operation.

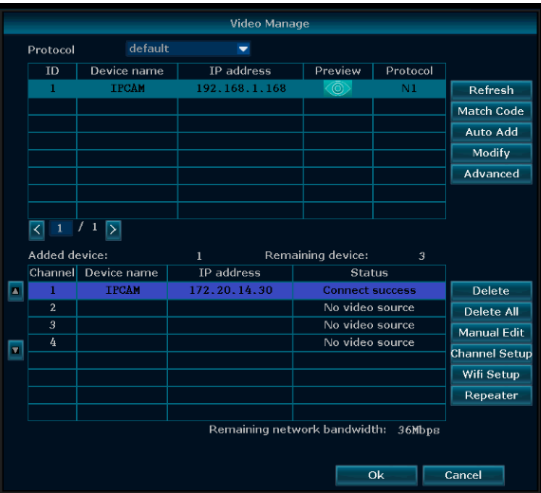

## 3: Fast adding:

After the fast adding, the camera and NVR must be connected through the network cable to see the image and to achieve cable transmission.

Fast adding method: the main menu (right click the mouse) -> video management -> Fast adding  
Through the network cable to connect NVR and IPC, click search, video management interface will show the information that the NVR normally communicated with IPC. Click on fast adding, the system will automatically add the IPC which can work properly in idle channel, the monitor will display the IPC video signal. When working, can not unplug the cable. If the four channels are idle, using four cable connected to the four IPC, after fast adding, the monitor will display IPC video signal.

### Explanation

- Using fast adding function, the system will search all devices within the LAN and support automatic allocation of IP addresses.

## 4.3.3 Advanced setups

**Function setup:** Support multi-network segment search, allowing repeated adding, smart adding.

**Steps:** Right-click the system main interface, in the pop-up right-click menu, select "Video Management". In the open video management interface, click Advanced Setups, as shown below:

# Wireless NVR Kit Manual

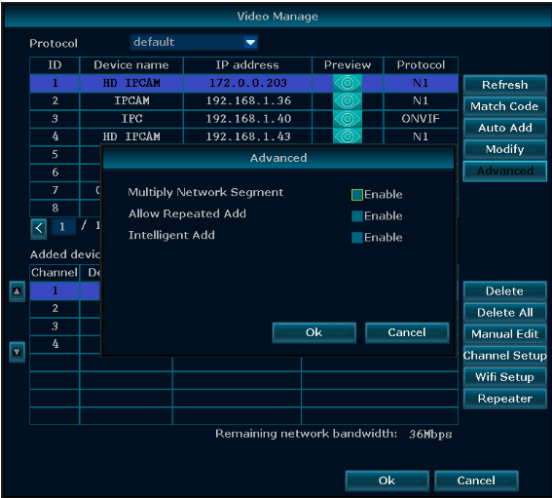

## Explanation

- Use supporting multi-segment search function, the system can search the camera which do not in the same network segment with NVR.
- Using the Allowing Duplicate Add feature, the system will allow you to repeat adding the same camera to multiple channels.
- With the Intelligent Addition feature, when the system detects the IP address of the ip camera is abnormal(including IP conflicts or IPC is not in the same network segment as the NVR),it will allocate a new legal IP address to the IP camera.

## 4.3.4.Delete device

**Function explanation:** Used to delete an added device.

**Steps:**

- 1, Right click on the main interface of the system, in the pop-up right-click menu selecting"Video Management". After entering the video management interface, click to select any of the IPC device information which has been added;
- 2, Click the "Delete Channel" button to delete the selected single IPC device, and the system automatically disconnects the device's monitoring screen. As shown below:

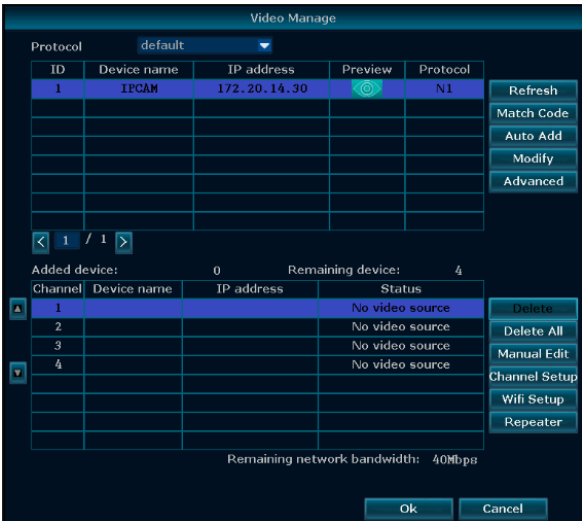

# Wireless NVR Kit Manual

## Explanation

Click "delete all" button to achieve fast deleting all the added IPC device.

## 4.3.5 Repeater setup

**Function description:** In the repeater setup page, first, set up any IPC and connected to one of the IPC, and then making the IPC connected to the NVR to realize repeater function. Thereby increasing the wireless transmission distance and extending the covering range of wireless kit.

**Steps:**

- 1, Right click on NVR’ S GUI, left click “video management” → then left click “repeater”

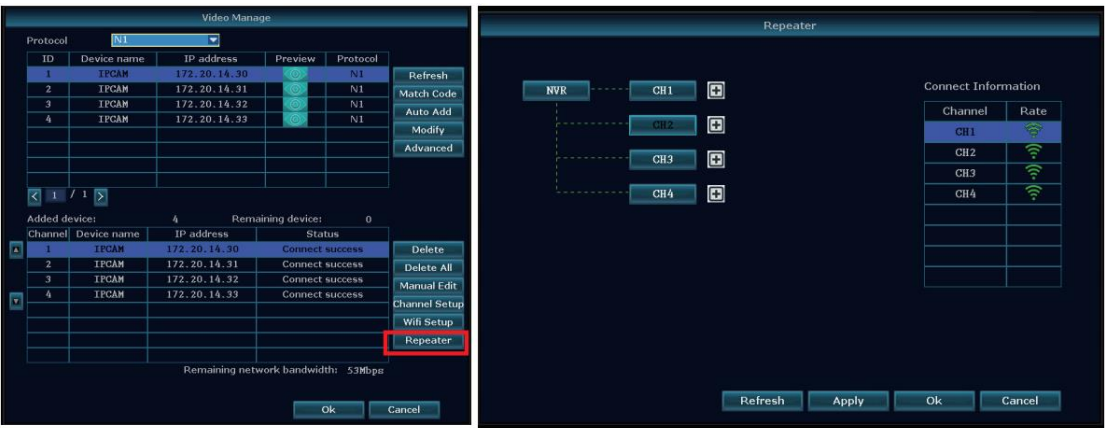

- 2, Add repeater : As picture shown below, click icon + besides channel 3, choose other channel.

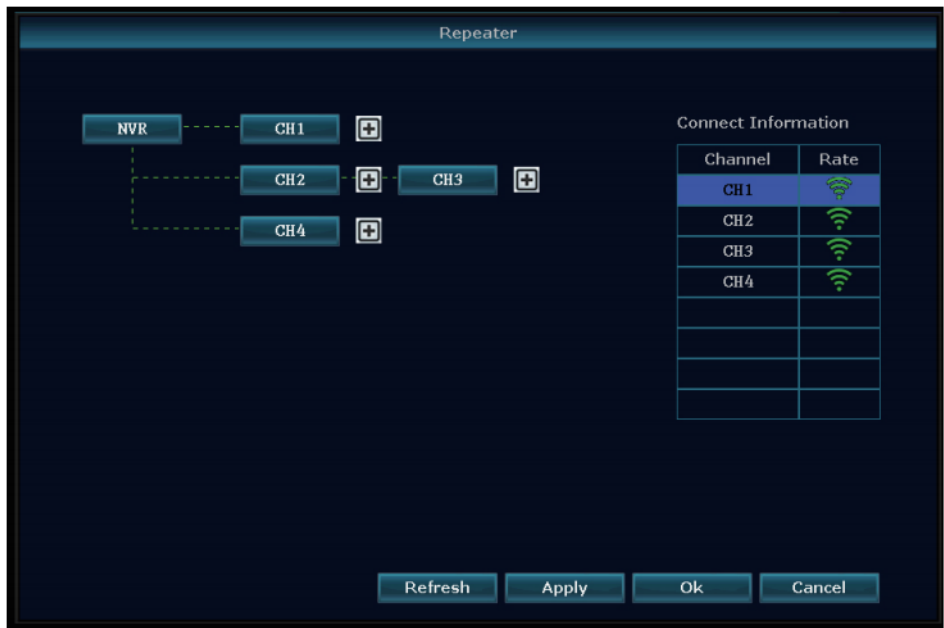

- 3, As picture shown below, it means IPC1 is connected to NVR through IPC2 and IPC3. IPC2 is connected to NVR through IPC3. IPC3 is connected to NVR directly.

# Wireless NVR Kit Manual

4, Click “Apply” and then click “refresh” to check if the setup is successful.

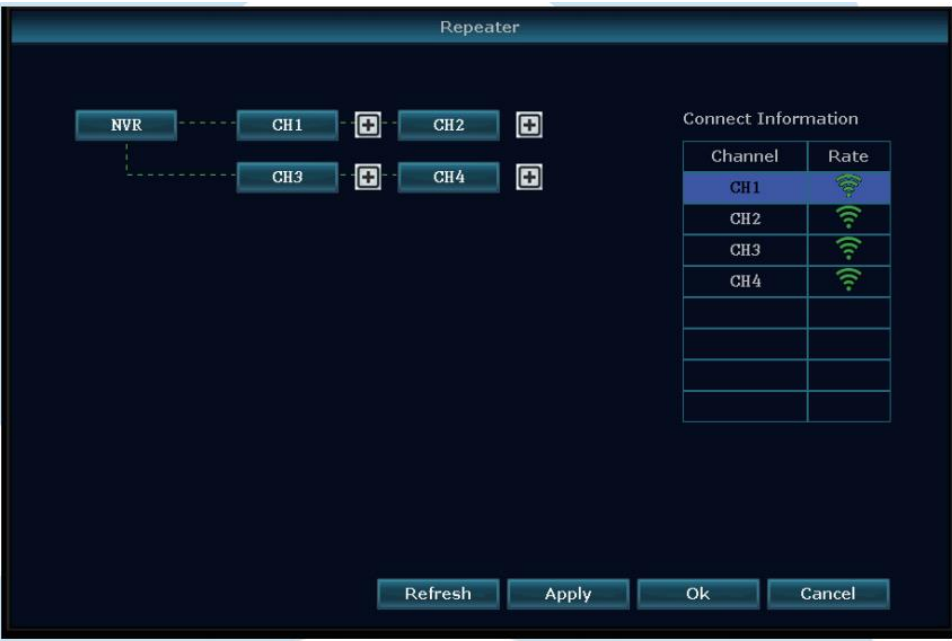

## 4.3.6.Edit Channel

Functional explanation: Edit IPC device channel protocol, IP address, port, user name and password, stream type.

Operational steps:

- 1, Right click on the main interface of the system, in the pop-up menu right-click "Video Management", in the open video management interface, click to select any of the IPC device which has been added;
- 2, Click the Edit Channel button to set the corresponding information in the Edit Channel Connection Parameters interface. As shown below:

Edit Channel Connection Parameters

Channel

1

Protocol

N1

IP address

172. 20. 14. 30

Port

80

Audio Format

g711a

MAC address

9CA3-A90E-F99E

Enable

☒

Username

admin

Password

Preview Stratage

Balance

Image Rollover

☐

Copy to

Ok

Cancel

4.3.7.Encoding setup

**Functional explanation:** Check information such as IPC device stream, resolution, bit rate, frame rate, one frame interval, H.264 coding level and so on.

**Operational steps:**

- 1, Right click on the main interface of the system, in the pop-up menu right-click"Video Management". Enter the video management interface, click to select any of the IPC device which has been added;
- 2, Left click on the channel setup, in the IPC stream setup interface to check the corresponding information of the channel. As shown below:

General setup

Record setup

Network setup

Channel Setup

System Admin

Encode setup

PTZ setup

Channel OSD

Video detection

Bitrate

Channel Detail

IPcamera

Channel

1

Main stream

Bitrate mode

Variable

Encode format

--

Bitrate

--

Quality

Highest

Framerate

--

Encode format

--

Encode mode

Video only

Sub stream

Bitrate mode

Variable

Encode format

--

Bitrate

--

Quality

Highest

Framerate

--

Encode format

--

Apply

Ok

Cancel

Explanation

- Stream selection has the main stream, sub-stream optional. In the case of better network conditions, device self-adaptation can choose the main stream, to get more high-quality screen. In the case of poor network conditions, the device self-adaptation will select the secondary stream, to ensure the fluency of the monitor.
- Resolution has 720 \* 576,960 \* 576,1280 \* 720 and other grades can choose, the higher the resolution, the better quality.

# Wireless NVR Kit Manual

## 4.3.8 Stream value

**Functional explanation:** Check the stream values for IPC devices in each channel.

**Steps:** Right click the main interface, in the shortcut menu, select the system setup, and then select the channel setup-> stream value. As shown below:

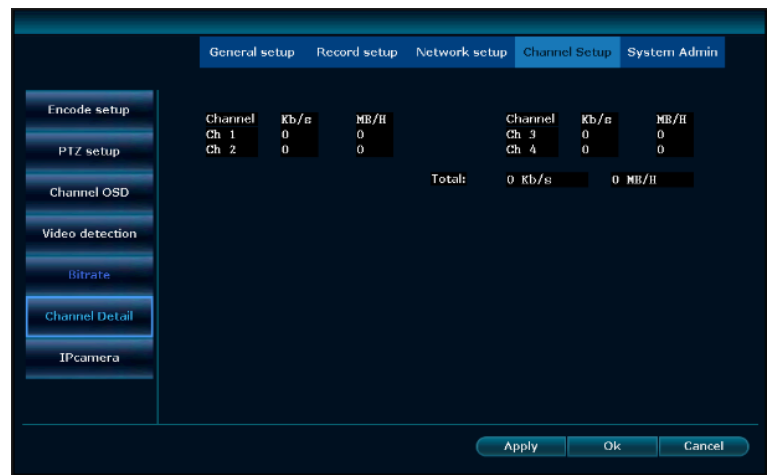

## 4.3.9 Channel details

**Functional explanation:** Check the device name, resolution, stream value, video frame rate, and software version of the IPC device in each channel.

Steps:

1、Right click the main interface, in the shortcut menu, select the system setup and then select the channel setup -> channel details. As shown below:

2、Click Refresh, you can search the camera in current channel and you can check the channel name of the device, resolution, stream value, video frame rate, software version details.

## 4.3.10 Channel OSD

**Functional explanation:** You can adjust the color of the IPC device in each channel and change the currently

## Wireless NVR Kit Manual

displayed channel name. Enable the status display and the communication quality, the icon of the communication situation is displayed in the multi-screen of the main interface. Display setup can adjust the specific location of the icon. According to the corresponding icon to determine the current camera connection and communication quality.

Steps:

1, Right click the main interface, in the shortcut menu, select the system setup, select the channel setup -> channel OSD. As shown below:

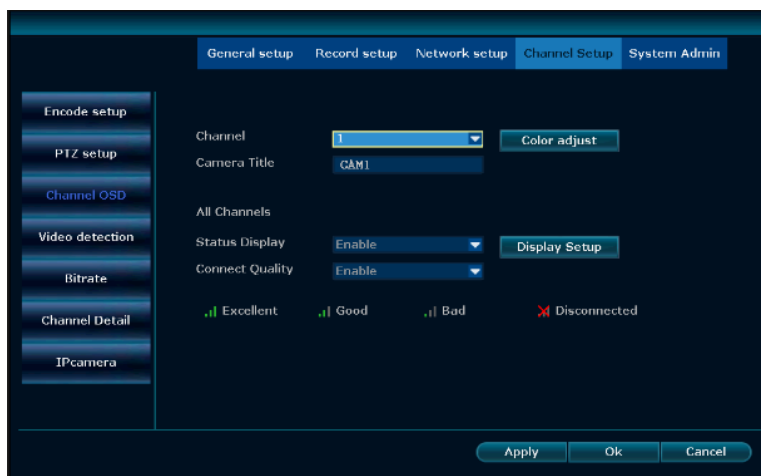

2, Select the color adjustment, enter the color adjustment interface. Can adjust chroma, brightness, saturation, contrast, and bright and soft.

3, Select the display setup, enter the location of communication icon adjustment. Can select position and magnification.

### 4.3.11 Camera

**Functional explanation:** You can set the panorama camera installation mode

Steps:

1, Right Click the main interface, in the shortcut menu, select the system setup, select the channel setup -> camera.

As shown below:

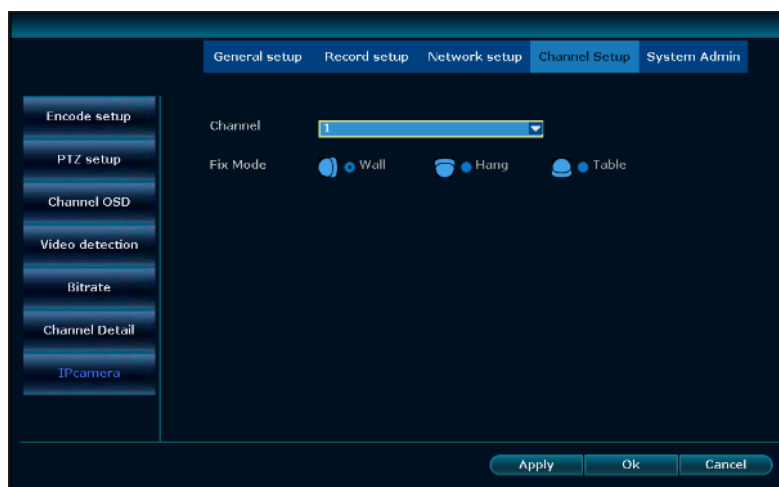

2, Select the corresponding channel, the installation mode can choose wall, hanging, desktop

Explanation

# Wireless NVR Kit Manual

- The installation mode can be selected only when the panorama camera is connected
- Currently can support the Panoramic cameras which support the N1 protocol

## 4.4 Network setup

### 4.4.1.Network setup

**Explanation:** If the device is used for network monitoring, the network must be set up for normal use. Factory default IP address: 192.168.1.114.

**Steps:**

- 1, Right click the main interface, in the shortcut menu, select the system setup, and then select the network setup. The basic setup for the network setup are shown below:

Setup interface as shown below:

- 2, Set the network parameters. In the network setup of the "network setup" can modify the device's IP address, subnet mask, gateway and other information. You can check the automatic access to IP. Check the E-see net (P2P) and displaying the E-see net ID is for remote monitoring.
- 3, After setup, click the "Apply" button to save the setup, or click the "OK" button to save the setup and exit the settings interface.

**Detailed function list:**

Function name	Function description	Remarks
IP address	Used to set the IP address of the device, if you set the IP address manually, you can manually enter the IP address.	When you cancel the Automatically getting IP checking box button, you can manually set the IP.
E-see net (p2p)	When this function is checked, the ID number is displayed and which is used for remote monitoring	
Subnet mask	Used to set the subnet mask for this device.	

## Wireless NVR Kit Manual

Gateway	Used to set the gateway address of the device.	
Physical address	Used to set the hardware address of the device.	Need to avoid the same physical address of the device in Lan.
Web port	In the network, used to send video and other control signals, the default is 80.	Web pages, PC clients and mobile phones all use this port.
Automatically get IP	When this function is checked, the IP address of the device is set to be acquired automatically. Otherwise, it will be set manually.	When using the DHCP function, you can not manually modify parameters such as IP.
Network diagnostic information	If the turning on function is checked, the network diagnostics function is enabled	Support for diagnostic types include: network card exception, network parameter configuration exception, IPC connection error diagnosis
Network status	Notify the current network status	If the ID number is not online, it can be operated according to the notifying information.

### 4.4.2.Dynamic domain name

**Function explanation:** If the device does not have a fixed access address, using DDNS (dynamic domain name resolution) to access the device through the domain name, you can effectively solve the trouble brought by dynamic IP to access the equipment.

**Steps:**

- 1, Right click the main interface, in the shortcut menu, select the system setup, and then select the network setup -> dynamic domain name. As shown below:

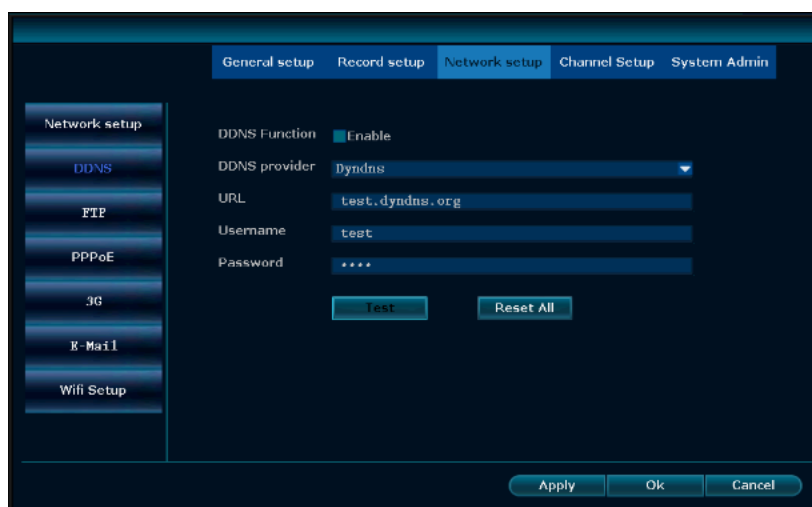

- 2, Check to turn on the FTP check box.
- 3, Fill in the domain name, user name and password information.
- 4, Click the "Apply" button to save the setups.

# Wireless NVR Kit Manual

## Explanation

- The provider currently supports 3322, changeip, no-ip, dyndns, oray.
- If the check box is unchecked, the dynamic domain name information will not be edited.

## 4.4.3.FTP

**Function explanation:** For alarm and video test results uploading.

**Steps:**

- 1, Right click the main interface, in the shortcut menu, select the system settings, and then select the network setup -> FTP. As shown below:

- 2, Check the FTP function to open the check box.
- 3, Fill in the FTP host, port, user name and password and other information.
- 4, Set the time period, click the "test" button. After the test is successful made, click the "Apply" button to save the setups.

## 4.4.4.E-Mail

**Function explanation:** For the alarm and video test results to inform the user by mail.

**Steps:**

- 1, Right click the main interface, in the shortcut menu, select the system setup, and then select the network setup -> E-Mail. As shown below:

# Wireless NVR Kit Manual

- 1, Check the E-Mail function to open the check box.
- 2, Fill in the SMTP server, port, user name, sender, recipient and other information.
- 3, Click the "test" button. After the test successfully made, click "Apply" to save the setup.

Detailed function list:

Function name	Function explanation
SMTP server	The input format is smtp. Mailbox server name .com, for example smtp.126.com
User name	Mailbox full user name, For example123456@126.com
Password	Email Password
Encryption type	The default can choose to not select, if the test fails, then modify to SSL
Sender	The sender's full email address, need to be consistent with the user name, for example123456@126.com
Recipient	The recipient's full email address can be used to receive mail from the sender's address
interval	The time interval for receiving mail
Health mail interval	The time interval for sending messages when the device is running normally

## Explanation

- After the E-Mail setup are completed, you need to set the alarm setup and video detection to send mail.
- The health mail interval will only take effect after checking the turn on checking box.
- If the E-Mail function does not work properly, please make sure that the mailbox is enabled for the SMTP service.

## 4.4.5.PPPoE

**Function explanation:** Support dial-up Internet access.

# Wireless NVR Kit Manual

## Steps:

1, Right click the main interface, in the shortcut menu, select the network setup -> PPPoE. As shown below:

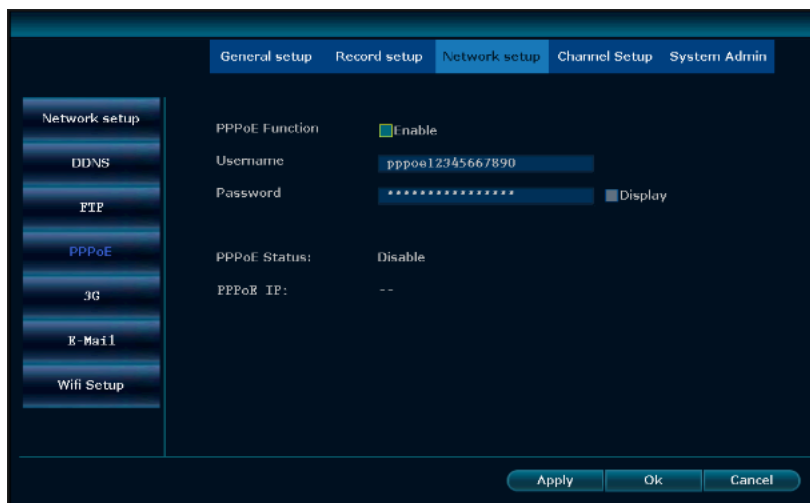

2, Check the turning on checking box, in the edit box, enter the user name and password provided by ISP.

## Explanation

- PPPoE function ☒ means that PPPoE dial-up Internet access is enabled, ☐ means do not enable that function.

## 4.4.6.3G

## Steps:

1, Right click the main interface, in the shortcut menu, select the network setup -> 3G. As shown below:

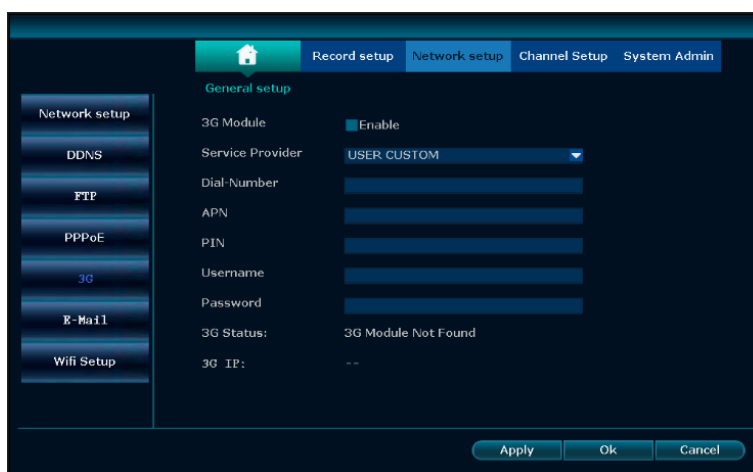

2, Check the 3G module to open the check box.

3, Fill in the dialing number, APN, PIN, user name and password and other information.

4, Click the "Apply" button to save the setup.

# Wireless NVR Kit Manual

## 4.4.7.Wireless setup

**Steps:**

1、 Right click the main interface, in the shortcut menu, select the network setup -> wireless setup. As shown below:

General setup

Record setup

Network setup

Channel Setup

System Admin

Network setup

DDNS

FTP

PPPoE

3G

E-Mail

Wifi Setup

Wifi Version

9C:A3:A9:10:FA:21

ESSID

66369813

Wifi Channel

Other

Region

Reset

Connect Information

MAC address	Rate
9c:a3:a9:0e:f9:9e	74

Update

The channel should conform to local laws and regulations.

Apply

Ok

Cancel

**Explanation**

Click Reset to restore the information of the wireless module to the factory setup.

## 4.5 PTZ setup

### 4.5.1 PTZ parameter setup

**Operation prerequisites:**

Before the user controls the IP channel or the PTZ, please make sure that the network between the PTZ decoder and the NVR is connected normally in advance and that the device PTZ decoder parameters are configured.

**Steps:**

- 1, Right click the main interface, in the shortcut menu, select the system setup, and then select the PTZ setup in the channel setup. As shown below:

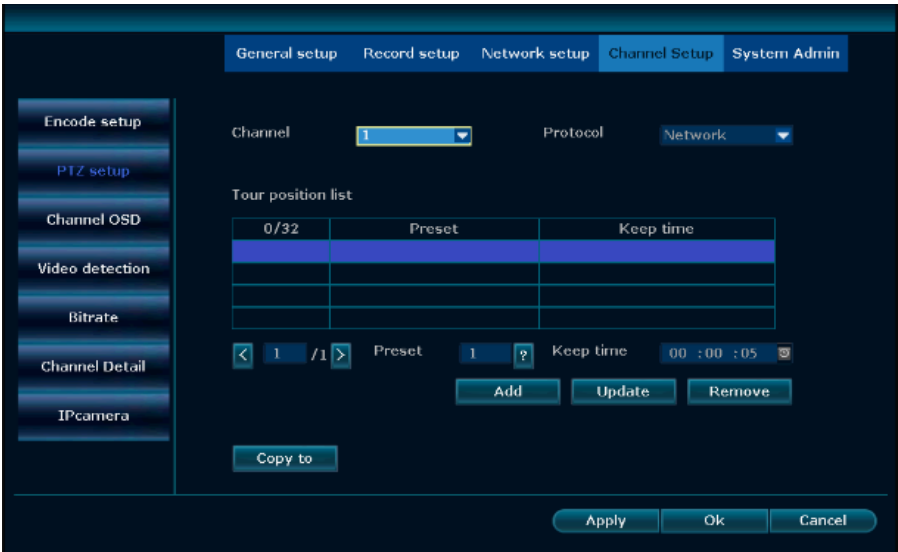

The corresponding operation is explained below:

Operation object	Function
Channel	Select the target channel which need to be set.
Protocol	The selection must be consistent with the PTZ protocol.
Device address	Enter the address of the specified decoder.
Baud rate	Select the baud rate which matching the connected PTZ.
Copy to	In the right selecting box of the copy to button, select the target channel, click the "copy set to" button, the system will apply the current channel setup information to other target video channel.

4.5.2 PTZ control operation

Steps:

- 1, In the main interface, double-click the preview interface which need to be set
- 2, Right-click in the preview interface and select PTZ control in the shortcut menu, as shown in the following figure

Operation explanation:

## Wireless NVR Kit Manual

: Control the PTZ upward movement.

: Control the PTZ downward movement.

: Control the PTZ move to the left.

: Control the PTZ move to the right.

: Control PTZ automatic circular motion

+ : Adjust the zoom +, focal length +, aperture +.

- : Adjust the magnification -, the focal length -, the aperture -.

### 4.5.3 PTZ automatic cruise setup

#### Steps:

- 1, Right click in the main interface, in the shortcut menu, select the system setup, and then select the PTZ setup in the channel setup.
- 2, Click on the right side of the preset "?" button to enter the control interface, set the preset point.
- 3, Select the preset position and set the direction.
- 4, Right-click to return to the setup interface, set to hold time.
- 5, Click the New button to complete a preset point of the setup.
- 6, Repeat the above steps 2-5 by setting the other preset points.
- 7, After setup, check the cruise and start checking box and change the pan / tilt speed as needed. As shown below:

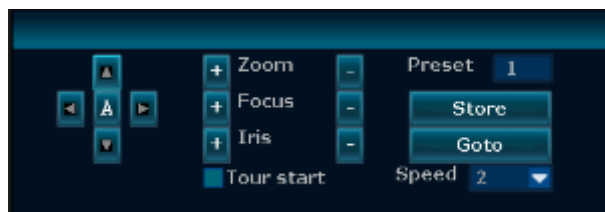

- 8, Right click to return to the setup interface and click the Apply button to save the setups.

#### Explanation

- Preset position is the cruise point of the cruise route, cruise path move from small to large according to cruise point.
- Hold time is the time the dome camera stays at this preset point.
- Cruising speed is the rotating speed of the dome camera from one to another point.

## 4.6 Recording

### 4.6.1 Manual recording

**Functional explanation:** With the manual recording function, the user can quickly turn the video on or off.

**Steps:**

1, Right click in the main interface, select the manual menu in the shortcut menu. As shown below:

- 2, Check the channel you want to record.
- 3, To enable manual recording for all channels, click the "Open All" button.
- 4, To turn off manual recording for all channels, click the "Close all" button.
- 5, After selecting, click "OK" button to complete the manual recording configuration.

**Explanation**

Recording priority: Alarm recording> Mobile recording> Manual recording> Timed recording

### 4.6.2 Timed recording

**Function description:** Set the timer recording function, the system will record in the time period set by the user.

**Steps:**

- 1, Right click on the main interface, select and click System Setup in the shortcut menu.
- 2, Click the recording setup, click the recording plan. As shown below:

- 3, Use the drop-down box to select the channel and week which need to set the timed recording.
- 4, Set the time period for the scheduled recording, check the timing checking box.

## Wireless NVR Kit Manual

5, If the other channels are the same as the channel recording schedule setup, click "Copy to" and check the other channels or all to copy the setup of the channel to other channels.

6, Click the "Apply" button to save the setups.

### Explanation

- Timing video can be set to a total of four video time period, the user can set according to their own needs. If need 24 hours recording, you only need to set the time period 1 from zero to 24 o'clock, other time period do not need to set.
- The time period set by the user will be displayed in color bar. User can visually see whether the set time period meet their own needs.

### 4.6.3 Motion detection recording

**Function explanation:** Set the motion detection video, the system record when detecting the movement of objects .

#### Steps:

- 1、 Right click on the main interface and select System Setup from the shortcut menu.
- 2、 On the System Setup screen, click Video Setup and select the recording schedule.
- 3、 Select the channel and the week that needs motion detection.
- 4、 Check the motion checking box.
- 5、 Set the motion detection area and sensitivity, the specific steps are as follows:
  - 1) In the Channel Setup interface, select and click "Video Detection" .
  - 2) Select the channel you want to set and sensitivity.
  - 3) Detection Type Select "Motion".
  - 4) Click the "Apply" button to save the setup.

### Explanation

- If you need to set motion detection for other channels, repeat the above steps.
- The default sensitivity for video detection is "higher".

### 4.6.4 Alarm recording

**Function explanation:** Turn on the alarm recording function, the system will record when detecting the alarm input.

#### Steps:

- 1, Right click on the main interface and select System Setup in the shortcut menu.
- 2, In the "System Setup" interface, select the alarm setup for the recording schedule. As shown below:

## Wireless NVR Kit Manual

- Detector Type:** dropdown menu set to 'door magnet'.
- alarm number:** dropdown menu set to '1'.
- sensor Area:** dropdown menu set to 'hall'.
- sensor state:** displays the message 'Detector is not added, please add.' in red.
- Alarm duration:** dropdown menu set to '5 seconds'.
- Record channel:** radio buttons for 'All', '1', '2', '3', and '4'. 'All' is selected.
- Notification options:** checkboxes for 'Alarm', 'Buzzer', 'E-Mail Notice', and 'APP Alarm'. 'Alarm' is checked.

Buttons at the bottom include 'Copy to', 'Apply', 'Ok', and 'Cancel'.

- 3, Select the alarm type, alarm serial number and alarm area, trigger the type of alarm, click "Add". Waiting 30 seconds, there will prompt "add success".
- 4, After adding successfully, you can set the alarm continuity, video channels and video alarm mode.
- 5, Select the channel that needs to trigger the recording.
- 6, For the alarm recording plan configuration, refer to "4.6.2 Recording Plan Configuration Method of Timed Recording", and check the "Alarm" checking box.
- 7, Click the "OK" button to save the alarm recording setup.

### Explanation

- If you need to set the alarm input of other network cameras, please repeat the above steps.
- If the other alarm inputs are consistent with this alarm input setup, select the channel and click the "Copy to" button.

## 4.7 Video playback

### 4.7.1 Fast playback

**Function explanation:** Open the fast playback function, the user can quickly retrieve the latest video data.

**Steps:**

- 1, Right-click on the main interface and select Video Playback in the shortcut menu.
- 3, In the sub-menu, the user can click to select 5 minutes, 10 minutes, 30 minutes playback time and select any playback channel based on needs As shown below:

Explanation

- Before making video playback, make sure that the device is properly connected to the hard disk and turned on the recording function.

4.7.2 Regular playback

**Function explanation:** Open the regular playback function, the user can retrieve video data according to the record video type and time.

Steps:

- 1, Right-click on the main interface and select Video Playback from the shortcut menu.
- 2, In the sub-menu, select the manual search, enter the "video playback" interface. As shown below:

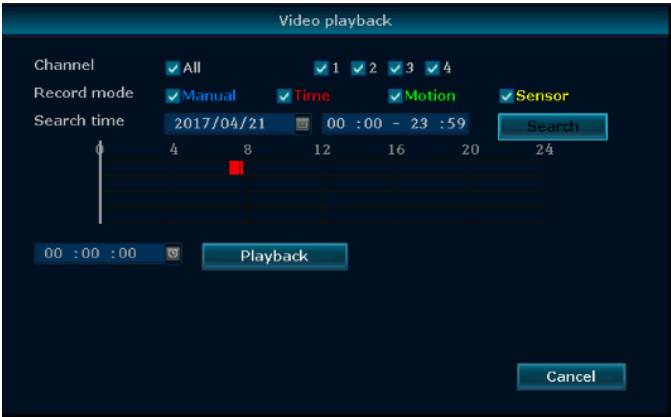

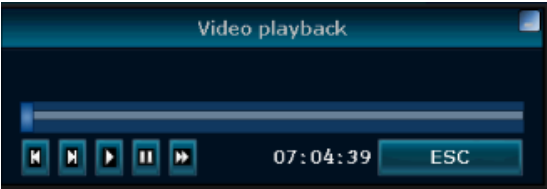

- 3, Check the channel which need to be retrieved and the recording mode.
- 4, Set the search period and click the "Search" button.
- 5, Waiting about 30 seconds, in the retrieved video, drag the play bar to the point that you want to play
- 6, Click the Video Playback button. The playback interface progress bar is shown below:

# Wireless NVR Kit Manual

Figure: video playback instructions

Button	Description	Button	Description	Button	Description	Button	Description	Button	Description
	Pause		Start		Speed		Last frame		Next frame

## Explanation

- The playback progress can be controlled by the below playback time bar.
- Support 2 times / 4 times / 8 times / 16 times the speed of playback.

## 4.8 Video backup

**Function explanation:** Recording files can be backed up to USB flash disk for storage.

### Steps:

- 1, Insert the USB flash disk into the USB port of the device.
- 2, Right click the main interface, select "video backup" in the shortcut menu, enter the "video backup" interface. As shown below:

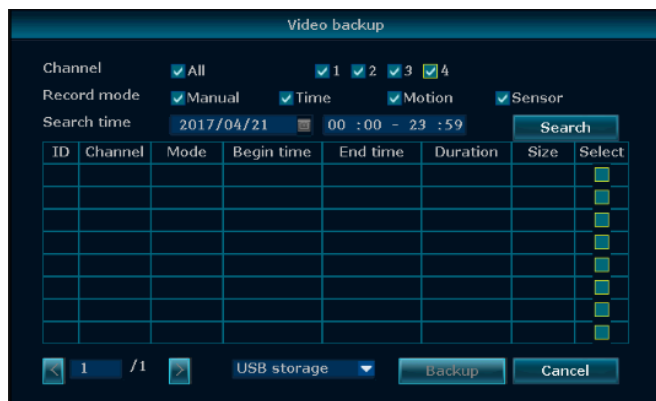

- 3, Check the channel you want to retrieve and select the recording mode.
  - 4, Set the search period and click the "Search" button.
  - 5, Waiting for about 30 seconds, the system search video data according to the requirement.
  - 6, In the list box, using the left mouse button to select the video you want to backup, click the "video backup" button.
- As shown below:

# Wireless NVR Kit Manual

## Explanation

- After the search is complete, the user can see the start time, end time, duration and storage size of the video data.
- To ensure successful video backup, make sure the USB flash disk has enough storage space.

## 4.9 Alarm

### 4.9.1 Motion detection alarm

**Function description:** When an object is detected in the selected screen, the device will trigger an alarm and output an alarm.

**Steps:**

- 1, Right click the main interface, select "System Setup" in the shortcut menu, enter to the "System Setup" interface.
- 2, Select Channel Setup -> Video Detection. As shown below:

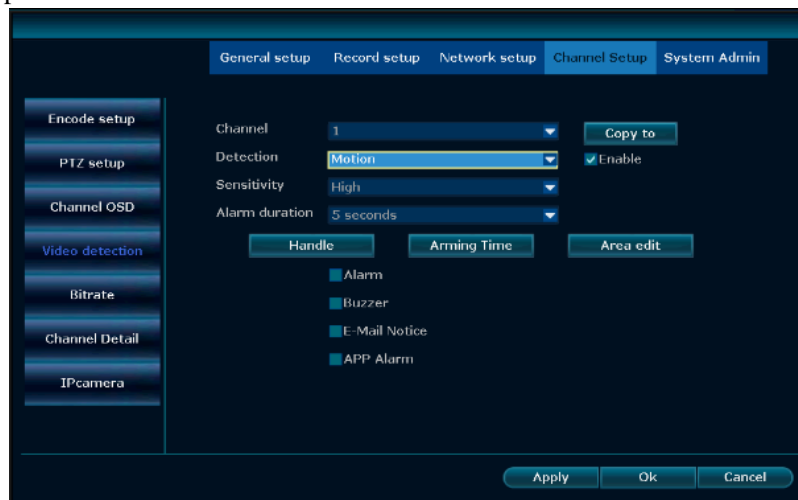

- 3, Select motion for the type of detection, check to turning on the checking box.
- 4, Set the motion detection sensitivity.
- 5, Select the alarm duration, check the motion detection processing method, select the arming time and alarm area
- 6, Click the "Apply" button to save the setup.

## Explanation

- Sensitivity selection has five grades: highest, higher, moderate, lower, lowest. The higher the sensitivity, the moving objects are more likely to be detected.
- Mobile detection processing methods are alarm, buzzer, E-Mail notification, mobile phone APP alarm.
- If choosing the alarm for the motion detection processing mode, you need to select the work mode as "normally open" in the video setup -> alarm setup.
- Check the mobile phone APP alarm, you can send motion detection alarm information to the phone E-see net cloud client.

## Wireless NVR Kit Manual

### 4.9.2 Video loss alarm

**Function explanation:** If you lose the video signal of a channel, you can find the phenomenon in time and deal with.

**Steps:**

- 1, Right click the main interface, select "System Setup" in the shortcut menu, enter the "System Setup" interface.
- 2, Select Channel Setup -> Video Detection.
- 3, Select "Video Loss" as Detection Type. As shown below:

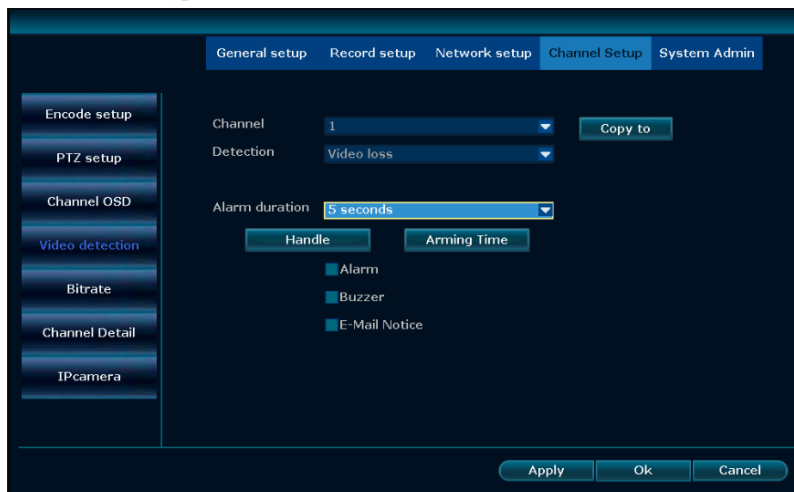

- 4, Set the alarm duration period, check the motion detection processing methods and arming time
- 5, Click the "Apply" button to save the setup.

**Explanation**

- If the other channel setup are the same as the channel, select the channel and click "Copy to".

## 4.10 General Setups

### 4.10.1 General Setups

**Function explanation:** Make setups for frequently used functions.

**Steps:**

- 1, Right click the main interface, select "System Setup" in the shortcut menu, enter the "System Setup" interface.
- 2, Select General Setup -> General Setup. As shown below:

# Wireless NVR Kit Manual

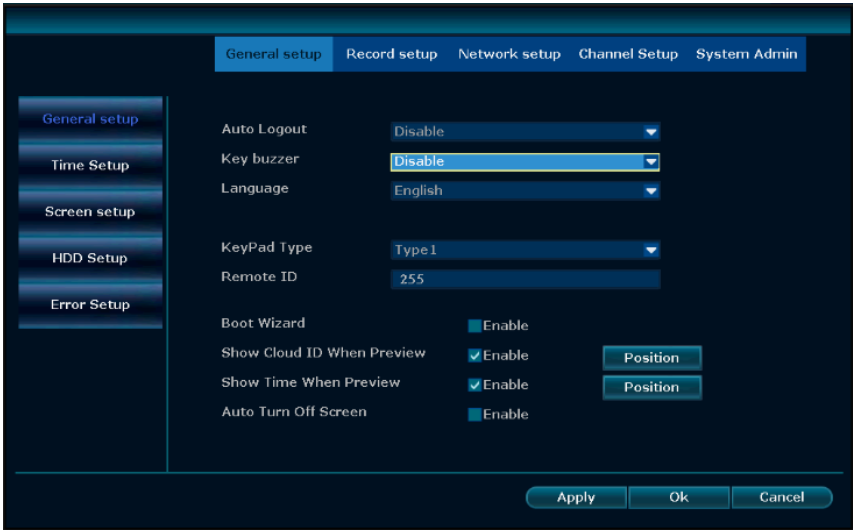

The operation is explained in the table below:

Operational target	Explanation
Automatic logout	Select whether the system is automatically logged off without operation.
Button sound	Select whether to turn on the button sound of the control panel.
Language selection	Select the language of the different countries as needed.
Remote control switch	Select whether to allow remote control using.
Boot wizard	Select whether to enable the wizard when starting up.
Show the e-see net ID when previewing	Select whether to display the E-see net ID and online status in the preview interface.

## 4.10.2Time setup

**Function explanation:** Set the system time zone, date, time and daylight saving time.

**Steps:** Right click the main interface, select the system setup -> General Setup -> time setup. As shown below:

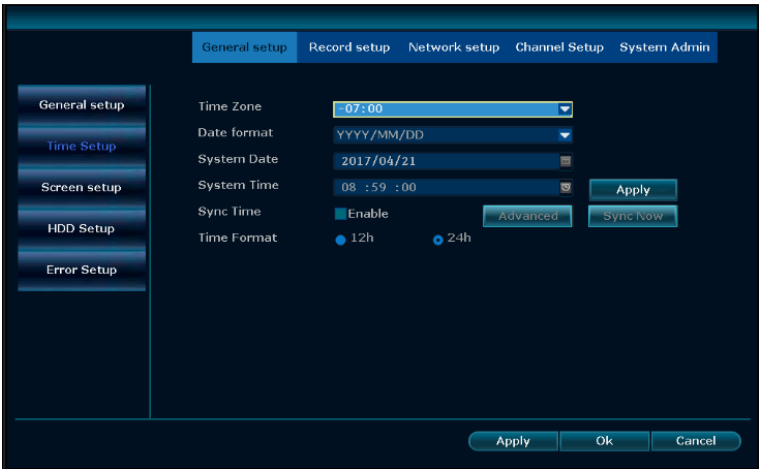

## Wireless NVR Kit Manual

### 4.10.3 Screen setup

**Function explanation:** Set the screen parameters.

**Steps:** Right click the main interface, select the system setup -> General Setup -> screen setup.

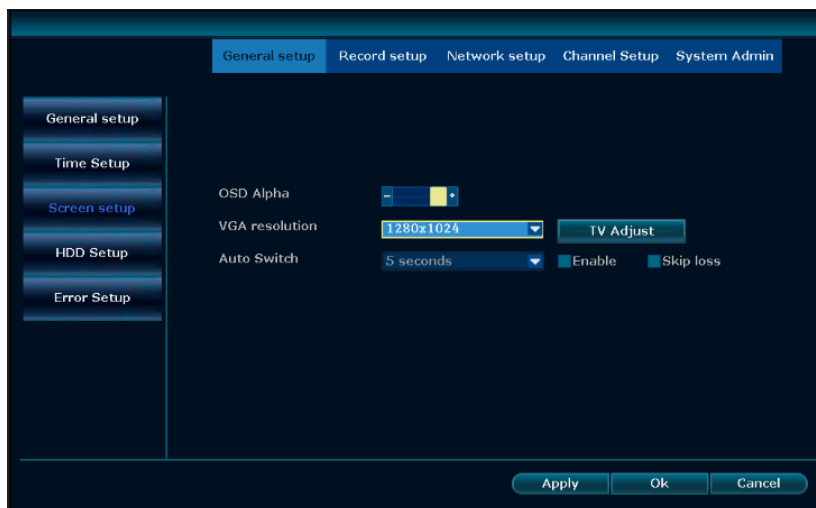

The operation is explained in the table below:

Operational target	Explanation
Monitor adjustment	Set the hue, brightness, saturation, and contrast of the graphics
OSD transparency	You can modify the transparency of the interface.
VGA Resolution	Select the resolution which adapt to the screen.
Automatic cruise	Whether to open the cruise and set the time

#### Explanation

- Skip Video Loss means that no image will appear on the screen if the screen is not displayed when cruising.
- 1 screen, 4 screens means the cruise number of automatic cruising.

### 4.10.4 Hard disk setup

**Function explanation:** Can format the hard disk and other operations.

**Steps:**

- 1, Right click the main interface, select and click "system setup", enter the "system setup interface".
- 2, Select General Setup -> Hard Drive Setup. As shown below:

# Wireless NVR Kit Manual

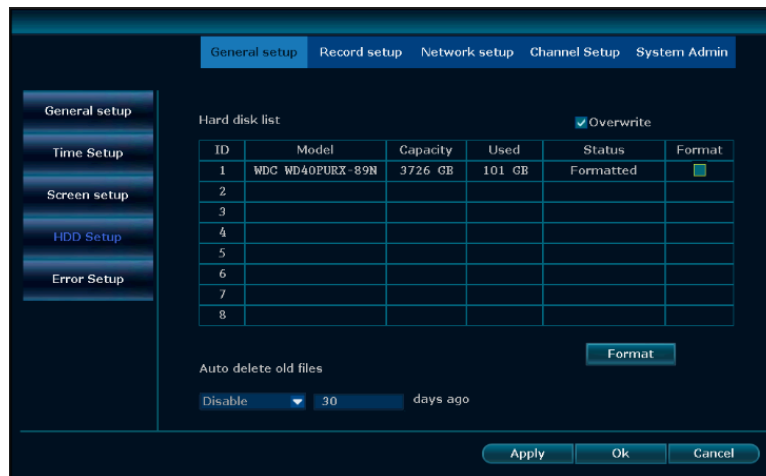

- 3, You can see all the information the device connected to the hard disk, including model, capacity, status, formatting status.
- 4, Select to check for automatic coverage as needed.
- 5, To format the hard disk, left-click to select the hard disk and click the Format button.
- 6, To delete the old file automatically, select "User-defined" in the drop-down box and fill in the number of days.
- 7, Click the "Apply" button to save the setups.

## Explanation

- Check the automatic coverage means that the hard disk will automatically overwrite the oldest video data when the video is recorded fully.
- Clicking the format button will pop up "all data will lost after formatting the hard disk! Click "OK" button to start formatting the hard disk when seeing whether to confirm continuing the " dialog box.
- Automatically delete the old file. Customer define the video can be deleted after how many days. The days setup is set with the numeric keypad. The maximum is 255 days. If you select off then can not be set.

## 4.10.5 Exception setup

**Function description:** You can set the alarm mode for the system's exception type

### Steps:

- 1, Right click the main interface, select and click "system setup", enter the "system setup interface".
- 2, Select the General Setup -> hard disk setup. As shown below:

## Wireless NVR Kit Manual

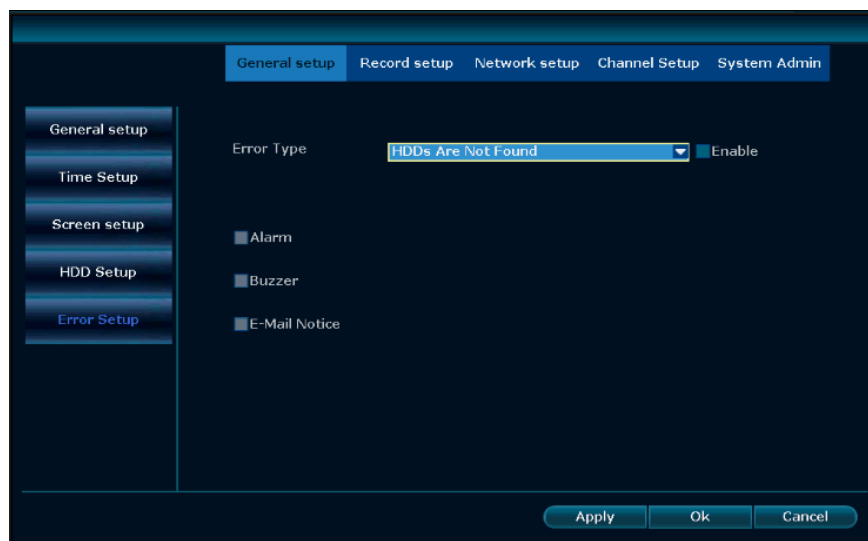

3, Select the exception type, click "Open", select the alarm mode.

4, Click "Apply" to save the setup.

## 4.11 Equipment maintenance and management

### 4.11.1 System message

#### Version Information

Function explanation: The user can check the device name, device model, device serial number, hardware version, software version, build time and other information.

Steps:

Right click the main interface, select the system setup in the shortcut menu, and then select the system management -> version information. As shown below:

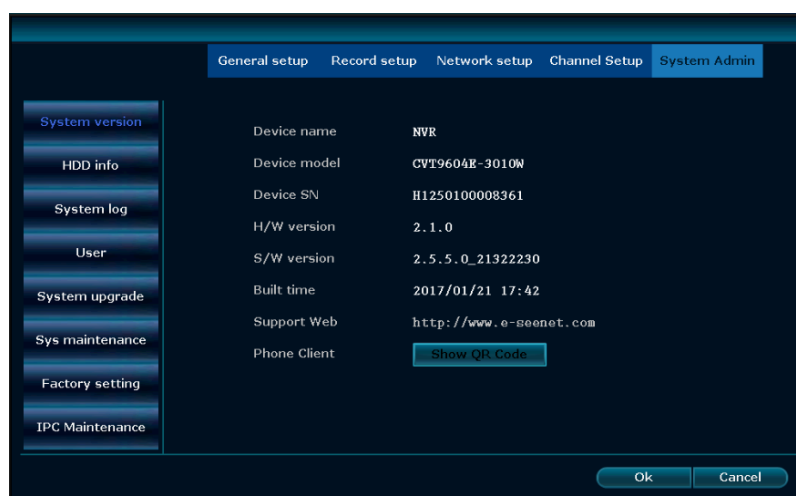

Explanation

# Wireless NVR Kit Manual

- Version information for our late maintenance has a very important significance, the user needs to provide the appropriate version information when need maintenance.

## Hard disk information

Function explanation: The user can check all the hard disk models the device has accessed, capacity, usage, status, total capacity, total consumption and total margin and other information.

Steps:

Right click the main interface, select the system setup in the shortcut menu, and then select the system management -> hard disk information. As shown below:

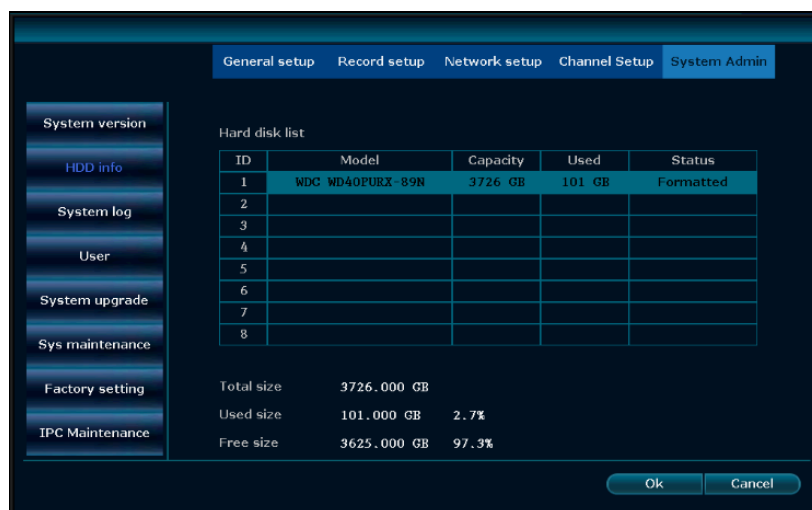

## Log information:

Function explanation: The user can check the corresponding log information according to the time type, start time and end time. As shown below:

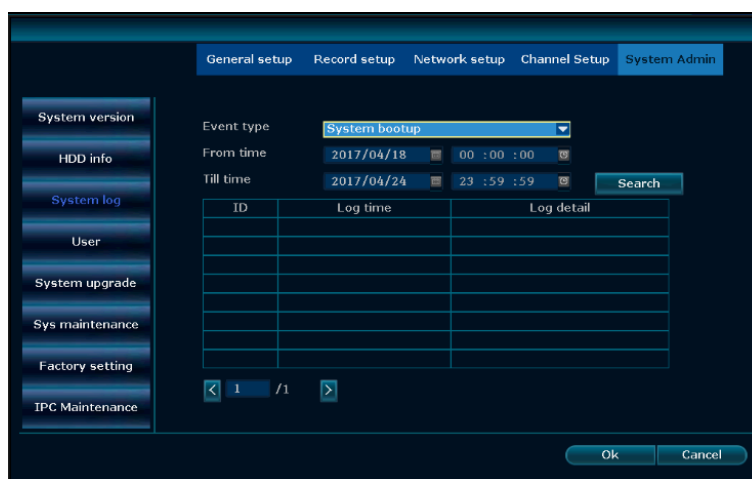

Steps:

7, Right click the main interface, elect the system setup in the shortcut menu, and then select the system management -> log information.

8, Select the time type in the drop-down menu.

9, Set the start time and end time, click the "search" button, you can view the corresponding log information.

# Wireless NVR Kit Manual

## Explanation

- Click on the next page to read the log.
- Log stored in the hard disk, the log information will be lost after the hard disk formatted.
- The time type is available: system start-up, system shutdown, system configuration revision, video, alarm, device warning and all.

## 4.11.2 User Management

## Explanation

- The default administrator name is admin and the password is empty.
- Administrators can add, remove, and edit user rights.

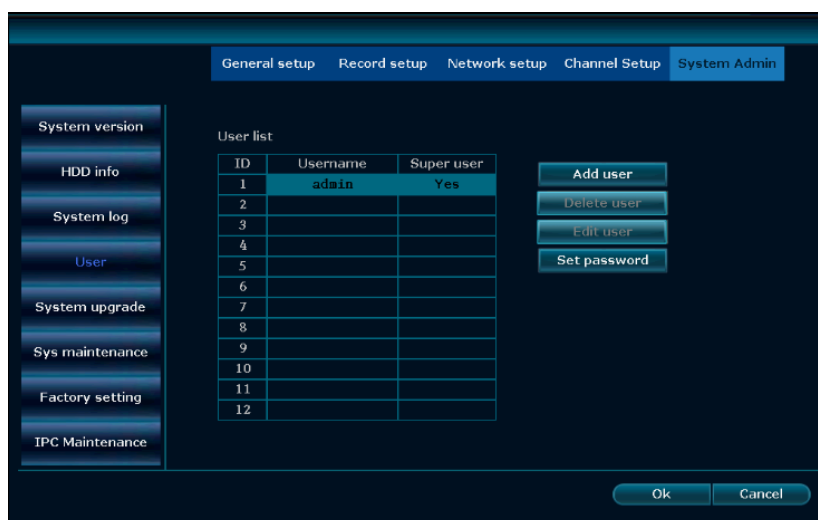

### Add the user

#### Steps:

- 1, Right click the main interface, in the shortcut menu, select the system setup, and then select the system management -> user management.
- 2, Click the "New User" button to enter the "New User" interface. As shown below:

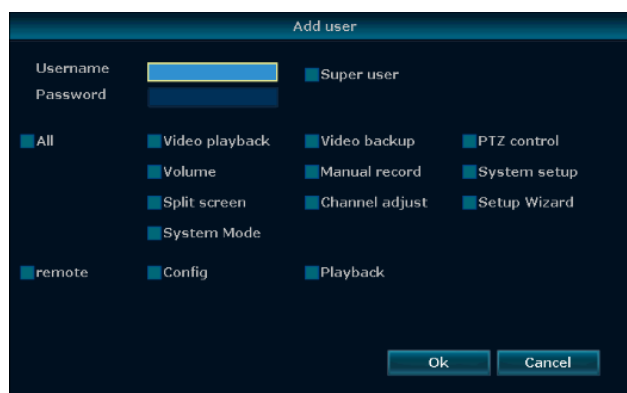

- 3, Enter the new user name and password.
- 4, Select the authority the user has, the super user default has all the permissions.
- 5, Click the OK button to see the newly added user in the user list.

# Wireless NVR Kit Manual

## Permission explanation:

Video playback: You can retrieve and playback the recording data stored in the hard disk.

Video backup: You can back up the video data that stored in the hard disk by usb flash disk.

PTZ control: Control the direction of the movement, PTZ cruise.

Output volume: Controls the audio output volume size.

Manual recording: You can manually open the video at any time.

System setup: Contains general setup, video setup, network setup, channel setup and system management.

Split screen selection: Single screen and multi-screen switch.

Channel adjustment: You can adjust the brightness, hue, saturation, and contrast of the screen.

Setup Wizard: Start-up and guide user to make basic setups.

System mode: Set the system mode.

Remote viewing: Can be previewed remotely.

Configuration: Configure device parameters when logging on remotely.

Remote video playback: You can play back video data remotely.

## Delete users

### Steps:

- 1, Right click the main interface, in the shortcut menu, select the system setup, and then select the system management -> user management.
- 2, Left click to select the user name, click the "delete user" button. As shown below:

- 3, In the delete prompt box, click "OK". You can see the user is deleted in the user list.

### Explanation

- Super users can not be deleted.

## Edit user

### Steps:

- 1, Right click the main interface, in the shortcut menu, select the system setup, and then select the system management -> user management.
- 2, Left click and select user name and click the "Edit User" button. Go to the Edit User interface. As shown below:

## Wireless NVR Kit Manual

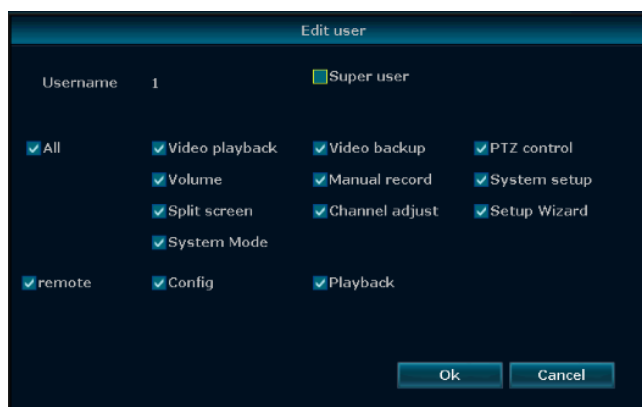

3, Re-edit the user's permissions.

4, Click the "OK" button to save the settings.

### Explanation

- Super users can not be edited.

## Change Password

Steps:

1, Right click the main interface, in the shortcut menu, select the system setup, and then select the system management -> user management.

2, Left click and select the user name and click the "Change Password" button. Access to the modified password interface. As shown below:

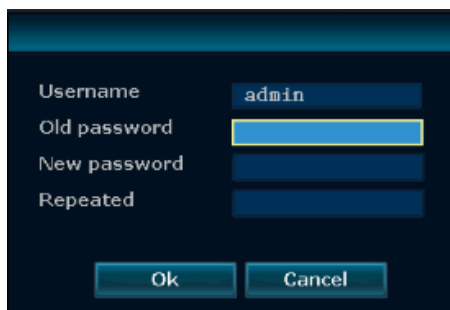

3, Fill in the old password and set a new password.

4, Click the "OK" button to save the setup.

### Explanation

- Super user factory default password is empty.
- The current login non-super user, can only modify the current user password, can not create, delete, edit the user.

## 4.11.3 Restore to the factory setting

Steps:

1, Right click the main interface, in the shortcut menu, select the system setup, and then select the system

## Wireless NVR Kit Manual

management -> factory setup. As shown below:

- 2, Check the option that need to restore factory setups and click the "Apply" button
- 3, Select the "OK" button in the prompt interface.

### 4.11.4 System maintenance

Steps:

- 1, Right click the main interface, in the shortcut menu, select the system setups, and then select the system management -> system maintenance, as shown below:

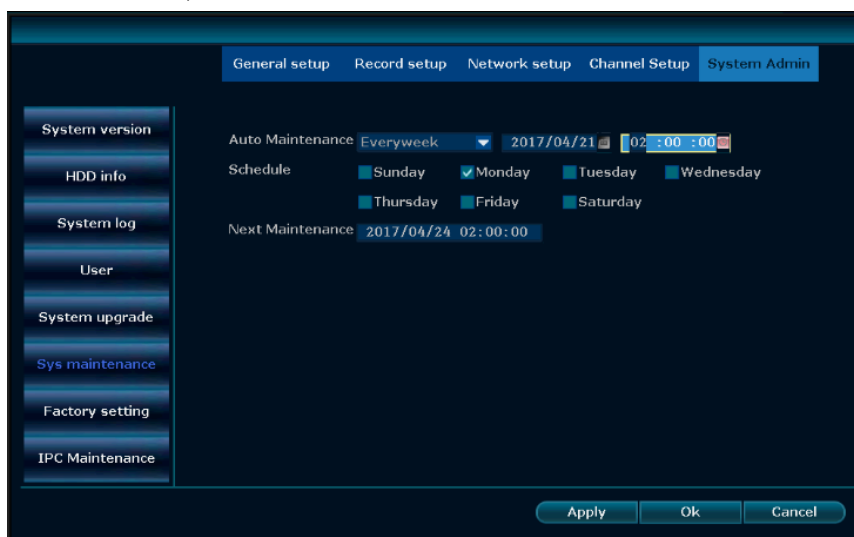

- 2, Automatic maintenance select turning on.
- 3, Select the specific time, check the time period.
- 4, Click OK.

### 4.11.5 Software upgrade

**Function explanation:** Software upgrades are used for user firmware upgrades.

Steps:

Method one:

- 1, Right click the main interface, in the shortcut menu, select the system setup, and then select the system management -> software upgrades. As shown below:

## Wireless NVR Kit Manual

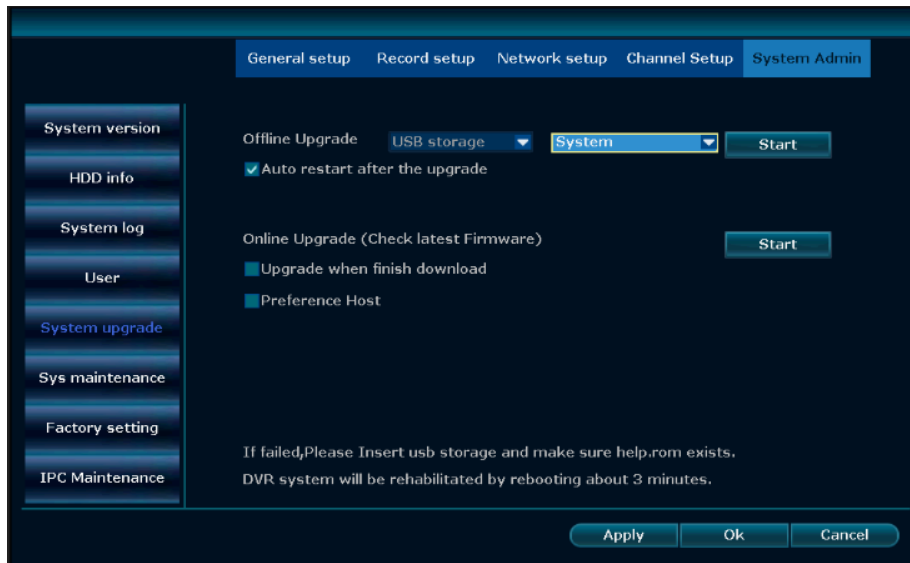

- 2, Put the prepared firmware to the USB flash disk root directory and insert the USB flash disk into the USB port.
- 3, Click the USB storage device - System - Start.
- 4, In the progress bar you can see the progress of the system upgrade, waiting for the system upgrade is complete, the device will restart.

### Method 2:

- 1, Right click the main interface, using fast network to see if the network status is normal, if not normal, pls do the network configuration as described above.
- 2, Right click the main interface, in the shortcut menu, select the system setup, and then select the system management -> software upgrades.
- 3, Find online upgrade, check the "automatically upgrade after downloading", click to start.
- 5, If there is a new version, the system will automatically download the firmware, self-upgrade. In the progress bar you can see the progress of the system upgrade, waiting for the system upgrade is complete, the device will restart.

### Explanation

- Before using usb flash disk connect to the usb port to do the system upgrade, please ensure that the upgrade file placed in the root directory of the U disk.
- The type of software upgrade has system, boot screen and resources.
- Do not power off when upgrading, otherwise it will cause the unit can not start.
- Select the online upgrade, please ensure that the device has been successfully connected.
- Online upgrade can be customized server address, port, network path.

## 4.11.6 IPC Maintenance

**Function explanation:** IPC maintenance using for firmware upgrades of IPC.

### Steps:

- 1, Right click the main interface, in the shortcut menu, select the system setup, and then select the system management -> IPC maintenance, as shown below. Click to refresh, you can search the current camera in the LAN. The searchable camera will show the current channel it in, the IP address port, and the current software version.

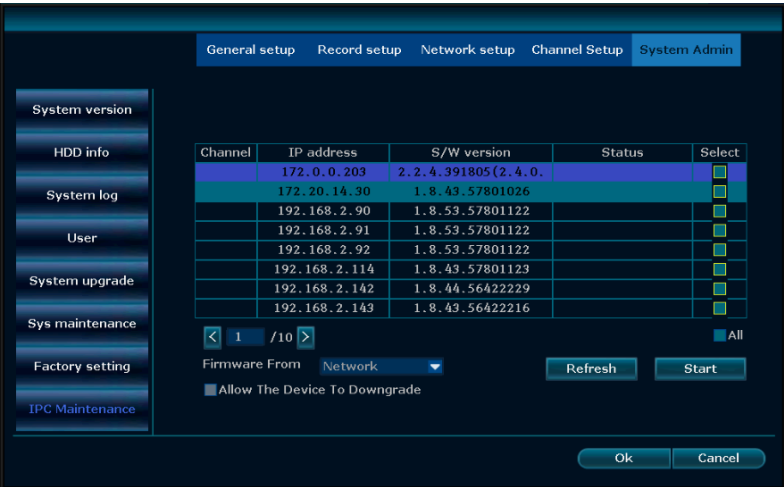

- 2, Put the prepared IPC firmware into the USB flash disk, insert in to the USB Port behind the recorder. Check the selection. Click to start.
- 3, In the progress bar you can see the progress of the system upgrading, waiting for the upgrade is complete, the camera will restart.

Explanation

- IPC upgrade only for specific protocol IPC, if you can not search for upgrades, it means this camera does not support this feature.

# 5WEB Access

## 5.1 Introduction

Product embedded WEB server, support remote WEB access. After the device is connected to the network, the user enters the IP address of the device in the browser address field to realize remote WEB access.

Explanation

- Support IE, Chrome, Firefox and other browser access.

## 5.2 LAN access

### 5.2.1 Log in

Specific steps are as follows:

- 1, Open the browser.
- 2, Enter the IP address of the NVR in the browser address bar: http: // IP address. For example, enter http://192.1.1.28.

## Wireless NVR Kit Manual

Go to the "login" interface, shown below:

3, Enter the user name and password correctly.

4, Click "Login" to enter the preview interface. As shown below:

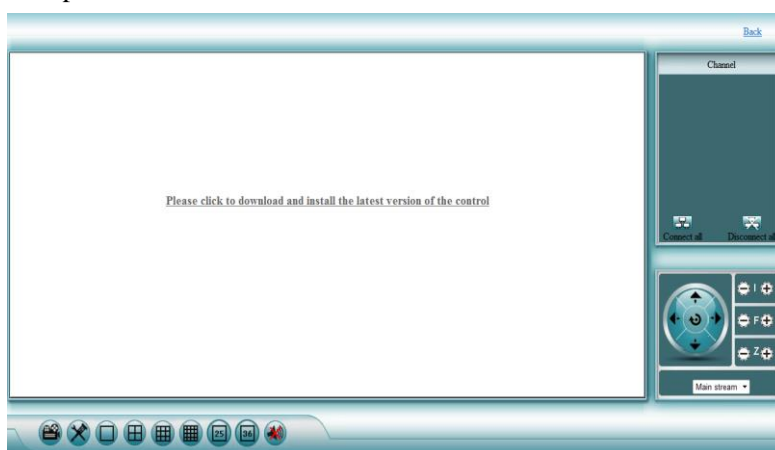

5, The first time you follow the prompts to download and run the WebClient.exe control. As shown below:

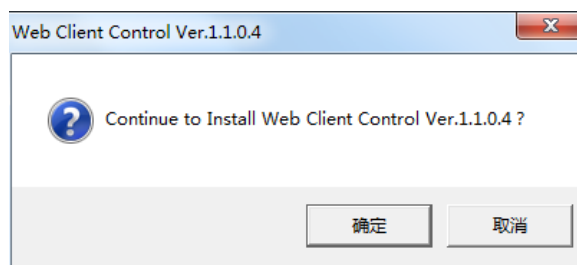

6, Log in again to preview the interface normally. As shown below:

# Wireless NVR Kit Manual

## Explanation

- Ip address can be checked in the system setup -> network setup.
- Support multiple users log in at different PC terminals.
- If the web page port number is modified (default is 80), when input IP address in the browser, you need to enter the port number after the address, such as 192.168.1.28:102.
- If you can not load the software for the first time, you need to set the following setups for the browser: Tools -> Internet Options -> Security -> User defined level-> Active X controls and plugins are all selected to be enabled, and finally click "OK".

## 5.2.2 Preview

After login to successfully, it will go to the preview interface, as shown below:

## Explanation

- Screen segmentation support 1, 4, 9, 16, 25, 36 screen segmentation.
- Support the main stream, sub-stream selection.

## 5.2.3 Playback

Specific steps:

- 1, Click the playback icon in the preview interface .

## Wireless NVR Kit Manual

2, Enter the playback interface, as shown below:

3, Set the search time and type, channel, click the "Search" button.

4, Select the playback channel to play back the recording data normally.

### Explanation

- When a non-super user logs in, pls make sure that the user has remote playback permission. You can check and give users a remote video playback permission in the System Setup -> System Administration -> User Management -> Edit User.

## 5.2.4 Configuration

Specific steps:

1, Click the configuration icon in the preview interface

2, Enter the configuration interface, as shown below:

DevInfo	Schedule	General	Network	Color	Main stream	Sub stream	Screen	Video detection	PTZ	Sensor	System Maintenance	Return
Dev name		NVR										
Dev model		CVT9604E-3010W										
Serial Number		H1250100008361										
HW version		2.1.0										
SW version		2.5.5.0_21322230										
Relatetime		2017/01/21 17:42										
IP		192.168.1.89										
HTTP port		80										
Client port		8880										
UPNP IP		0.0.0.0										
UPNP HTTP port		0										
UPNP Client port		0										
Camera count		4										

### Explanation

- For the specific configuration functions, please refer to the system function introduction in this text.
- When a non-super user logs in, pls make sure that the user has remote configuration rights. You can view and assign the user to remote configuration rights in System Management -> User Management -> Edit User.

## 5.3 E-see net access

### 5.3.1 E-see net ID login

Steps:

- 1, Open the browser.
- 2, Input <http://www.dvr163.com>. As shown below:

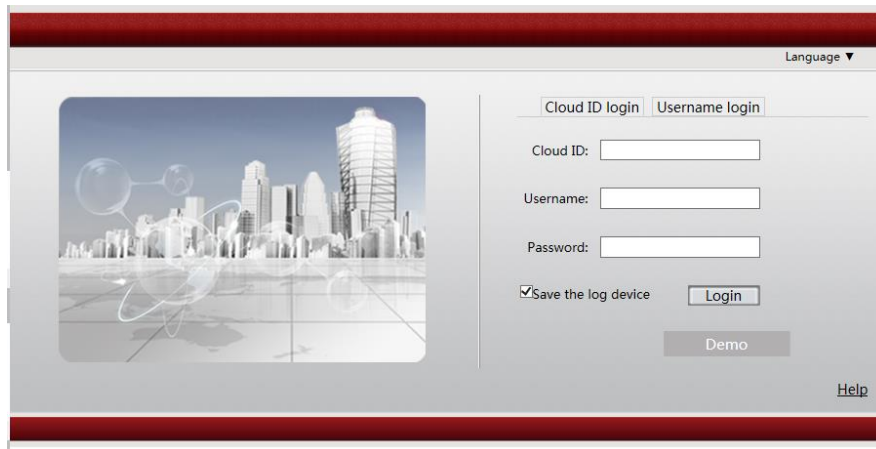

- 3, Enter the device ID, user name, and password correctly.
- 4, Click the Login button to enter the preview interface. As shown below:

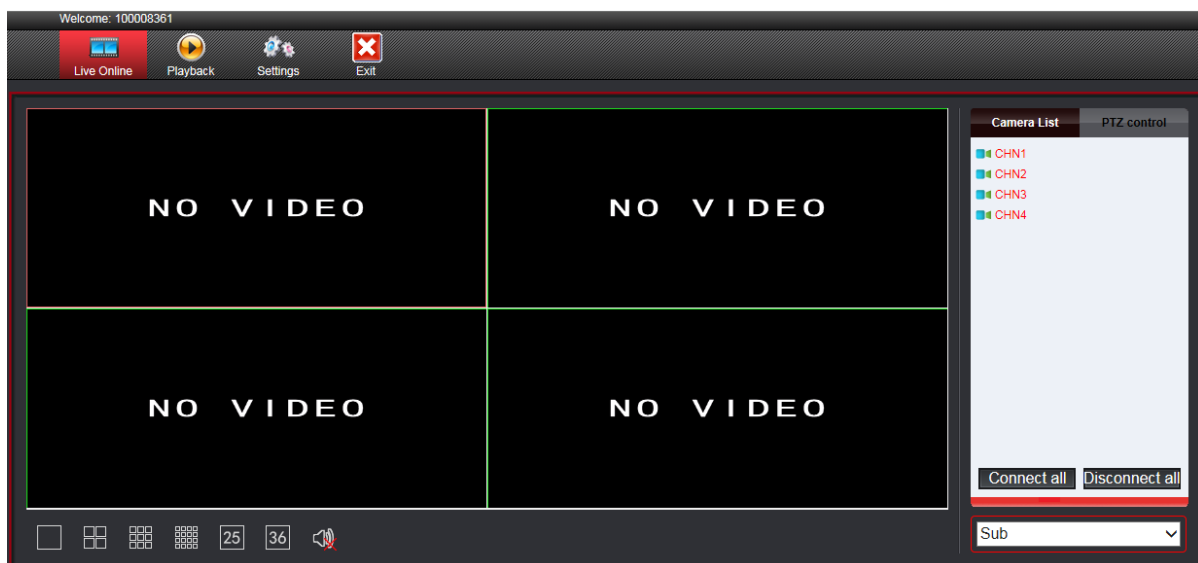

#### Explanation

- Device ID can be set by the system setup -> network setup, check e-see net(P2P) check box to obtain.
- E-see net ID must be online to enable remote login.

## Wireless NVR Kit Manual

### 5.3.2 Username login

Function explanation: User name login can resolve limitations that using e-see net user name can only manage single device.

Steps:

- 1, Open the browser.
- 2, Enter <http://www.dvr163.com>. Select "User name login", as shown below:

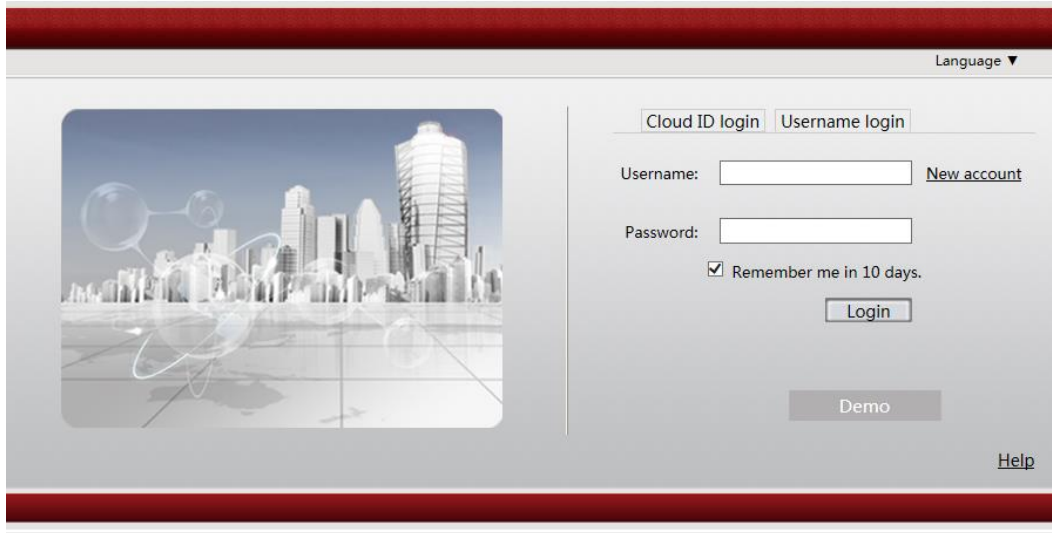

- 3, The first time, you can register according to the prompt information, after registration and then log in.

Explanation

- Support Chinese and English language selection.

## 6.Mobile access

Steps:

- 1, Software download.

Method 1: Login to the website [www.dvr163.com](http://www.dvr163.com), click "support and download" "software download" to find "mobile client software" and download to the computer, then copy to the phone to install.

Method 2: Directly using the phone to scan the above QR code, enter into download page, then download directly to the phone and install. If there is no QR code scanning applications, you can also input <http://www.dvr163.com/help/download.php> to the phone browser. Go to the download page and install it.

- 2, After opening the software, as shown below:

## Wireless NVR Kit Manual

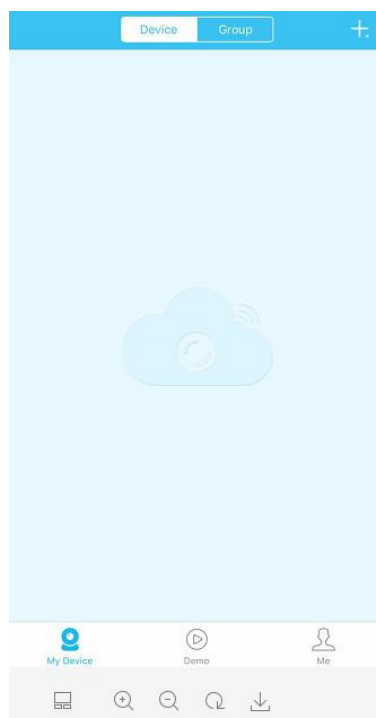

### Notice:

- When the installation is complete at the first time, the login page will pop up. If there is no login account, you can register an account. After the account login, every time you open the software, it will direct into the device interface. You can follow the prompts to fill in the user name and password information, enter the mailbox (mailbox for forgetting the password to retrieve the password, you can skip), you can also click “local” to enter the mobile client to add equipment
- Choose “local” to experience, each time you re-open the software will first enter the login screen
- After logging in to the account, the device information will be saved on the server. When you log in to the account in another phone, the device will be displayed automatically. No need to add it again. If you choose to experience, the added device information can not display in other mobile phone.

3, Add device. Click the top right corner “+”, select the cloud ID, fill in the NVR connection information. As shown below:

# Wireless NVR Kit Manual

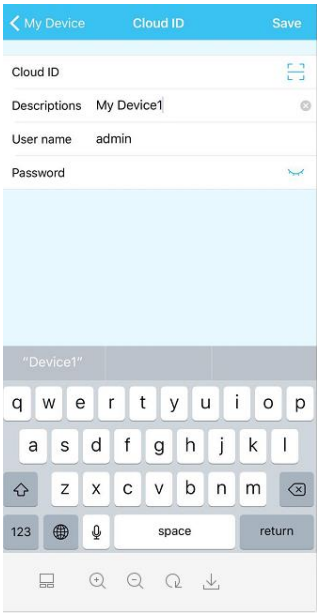

### Explanation

- Click “+”, Add device can choose cloud ID, ip / DDNS, LAN scan
- After the account login, system automatically identify the number of ID, click submission after adding then complete.
- Local mode, you need to choose the correct channel number, the default is 4.

4, Preview. Click on the added device to go to the preview. The default is 4 channels, you can choose a channel to preview. As shown below:

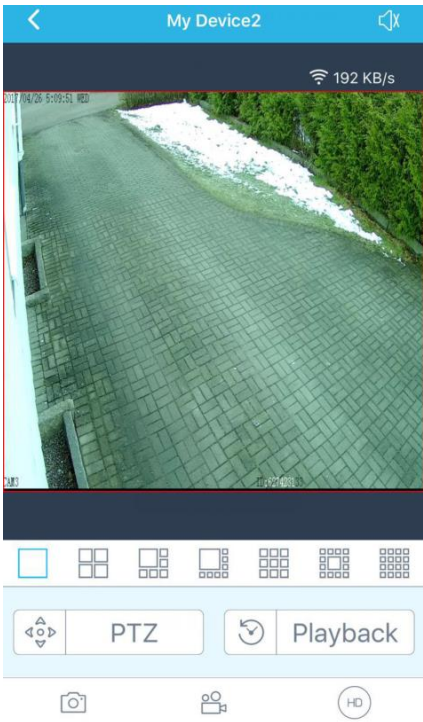

### Description

- Up to 16 channels can be previewed at the same time

## Wireless NVR Kit Manual

- support 4/6/8/9/13/16 screen split to preview at the same time
- If the PTZ control is supported, can use the PTZ control button to operate.

5, Remote playback. In the preview interface, click remote playback to enter into the playback interface, as shown below:

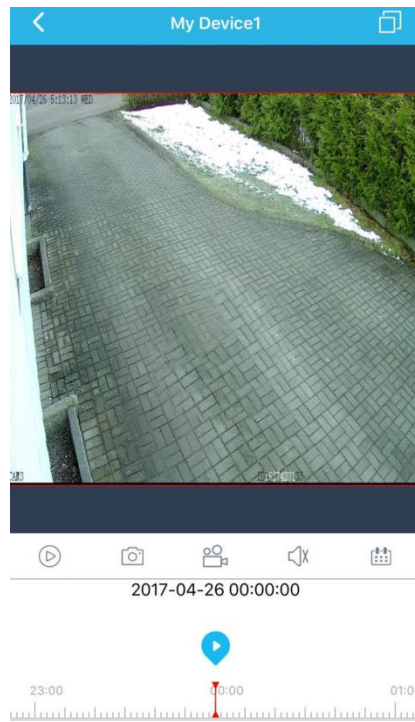

### Explanation

- Remote playback can pull the vertical bar to select a specific period of time, click the channel to select a specific channel.
- Support 1 channel playback.
- If the video has a sound, the playback also with sound.
- Click on the video, can be recorded when playback, video saved in the phone.
- Click the screenshot to intercept the current playback screen.

6, Snapshot / video / quality

# Wireless NVR Kit Manual

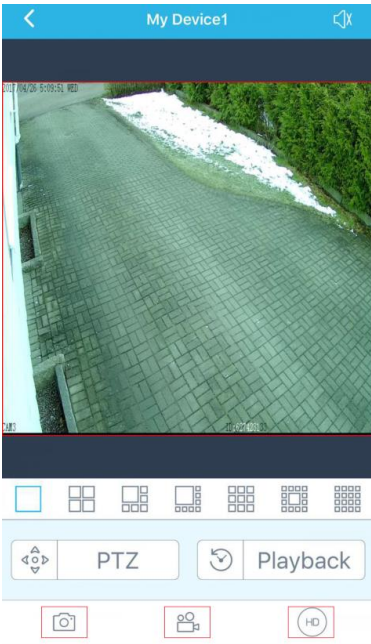

## Explanation

- Click the screenshot to intercept the current screen
- Click and select video to save the video in your phone
- Click on the picture quality, can choose HD or SD, HD is the main stream, SD is sub-stream.

7, Mobile phone APP alarm. Click "me", enter the operation interface, select "alarm setup", open the alarm message. You can see the alarm information after the app set alarm push and enter into alarm information section.

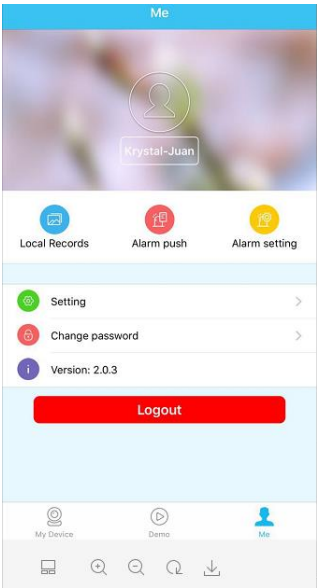

## Explanation

- Need to use the account login, not using account login can not set the alarm

## Wireless NVR Kit Manual

- Before adding a device, you need to set the alarm function in the app. A detailed reference, pls refer to 4.9.1 motion detection alarm, otherwise you can not receive alarm information even open the alarm.

## 7.Appendix

### 7.1Hard disk capacity unit conversion

The device capacity unit conversion		Operating system capacity conversion	
B	1 B = 8 b	B	1 B = 8 b
MB	1 MB = 1000 KB	MB	1 MB = 1024 KB
GB	1 GB = 1000 MB	GB	1 GB = 1024 MB
TB	1 TB = 1000 GB	TB	1 TB = 1024 GB

#### Explanation

- The capacity conversion of this device is the same with hard disk manufacturers, are using 1GB = 1000MB.

### 7.2Video required capacity calculation

1. Single channel image per hour video file size:  $A=B \div 8 \div 1000 \times 3600$
2. N-channel images daily (24 hours) video file size:  $A=B \div 8 \div 1000 \times 3600 \times 24 \times N$
3. N-channel image recording D-day file size:  $A=B \div 8 \div 1000 \times 3600 \times 24 \times D \times N$

#### Explanation

- A is the required hard disk capacity, B is the bit rate size, N is the number of video channels, D is the number of recording days.